Oakland Daily Evening Tribune.

VOL. XXIX. OAKLAND, CALIFORNIA, SATURDAY, MAY 24, 1890.—TWELVE PAGES. NO. 258.

PACIFIC COASTERS.

The Figure They Cut at the National Capital.

THE CONGRESSIONAL DELEGATIONS.

The Senators and Their Families—Representatives McKenna and Morrow.

[WRITTEN FOR THE TRIBUNE.]

WASHINGTON, May 15th.

The California and Nevada delegations in Congress and the Pacific slope people resident in Washington, constitute a large circle or colony by themselves. There is a wonderful harmony and good will between them all, and the Pacific coast people are more united, more clannish and more loyal to one another than the people of any other one section represented here.

The Senators, who come here to remain as six year residents, can do most to give social tone and prominence to their States, delegations and constituents, and the families of the six Senators, representing California, Nevada and Oregon are all prominent in Washington social life, and prominent for reasons besides their official positions. All six Senators live in handsomely appointed houses and entertain handsomely. Senator John P. Jones of Nevada has been longest in continuous residence at Washington and is the social dean of the Pacific Coast delegation. With the exception of one winter passed at a hotel, Mrs. Jones has always presided over a large house here, and her dinners and entertainments are unsurpassed. Mrs. Jones is a beautiful woman, small, blonde, fair, accomplished in many ways, polished by the best social usages all her life, and gifted with the most perfect tact and grace. No one has ever heard Mrs. Jones say an unkind thing, nor knew of her doing a foolish thing. Her dignity is as matchless as her courtesy, and there could be no more conscientious or right-minded woman. Her friendship, her sympathy, loyalty, help, and interest are as freely given to the poor, the unfortunate, and the suffering as to the rich, the successful, and the powerful. In fact, sorrows or needs, troubles or disasters are almost the passport to her interest. Naturally, a woman of such deep and warm sympathies is frequently imposed upon, her kindness and generosity abused; but her friends would not change her in any way, even to prevent it. Were she keener, harder, sharper, and more suspicious of the world and people, she would not be the admirable, lovable, and so thoroughly charming woman that she is. Of Senator Jones and his traits, his rosy cheeks, twinkling eye, droll and inimitable manner, and his great personal popularity, no Pacific Coaster need be told. As the foremost advocate and authority upon silver and monetary questions, he makes his State prominent by his representation of it, and as the prince of good livers and the genius of good wit and good stories, he fills another eminent place in national life. Mrs. Jones did not come to Washington until late in February this season, but in a fortnight she had found and transformed a furnished house, and was giving dinners of eighteen and twenty-six covers as easily and smoothly as if her domestic wheels had been running in an accustomed groove of months. The house which they occupy this year belongs to Stilson Hutchins, a Washington editor and capitalist, and is a pretty and oddly-arranged house, with a picture gallery filled with many works of rare merit. Mrs. Jones brought her 14-year-old daughter, Alice, with her this winter leaving the two younger children at home in the care of an aunt. In June Mrs. Jones returns to this coast, accompanied by Senator Jones's son, Roy, who is finishing his sophomore year at Harvard. Mrs. Jones has entertained a succession of guests this season, including her friends, Mr. and Mrs. Horace Hill, who then took a furnished house near her, and have spent two months very pleasantly in Washington.

Senator and Mrs. Stewart rank as patriarchs in the Pacific Coast delegation, and have made their hotel home, in the Shoreham, as hospitable as their own roof-tree ever was. They came to Washington early in the fall, and made their home a center for Pacific Coast people, informal receptions every Sunday evening affording them a means of coming together socially and becoming well acquainted. With one daughter in China, one daughter in Germany, and the third in a Canadian boarding school, Mrs. Stewart would have been quite alone this winter, had it not been for her keeping her niece, Miss Letitia Aldrich, with her. Miss Aldrich has quite given up the stage this season, remaining with Mrs. Stewart all the time, assisting her in her social duties, and accompanying her everywhere. Miss Aldrich is a tall, dark-haired, graceful and handsome girl, and has social gifts and popularity equal to her dramatic ones. Society has missed Mrs. Stewart's large balls and entertainments of other seasons, but her continuous dinners and smaller hospitalities to her circle of friends have more than discharged her social obligations, and have, doubtless, been more satisfactory and enjoyable to her.

Of the California Senators, Senator Hearst has for the moment the handsomer house, as it represents the furthest step and latest ideas of construction, decoration, art, and furnishings. Mrs. Hearst has so transformed the original square brick house, which she bought of ex-Secretary Fairchild, that it is truly all her own and a new house. Working day and night, enough rooms were furnished to allow Mrs. Hearst to give several large musicales before the spring season was well begun, and a succession of dinners have followed in her artistic old Dutch dining-room, with its panelled walls and ceiling, and large inglenook. A large music room joins her dining room, and there is a supper room of the same size just under. In six or eight weeks the drawing rooms of the house will be completed, and the best arranged house in the city for entertaining on a large scale will be at Mrs. Hearst's disposal. With her house unfinished she has not been able to entertain as many guests in her home as heretofore, and three little Ferrer children and Miss Bayard have been almost the only ones under her roof for any time. The little Ferrers had a great success under Mrs. Hearst's pilotage, and musicales at her own home were followed by musicales elsewhere. Lastly, Mrs. Hearst took her young friends to New York, and successfully started them in favor there. Mrs. Hearst intends remaining here until the end of June, and when she goes to California, will take Miss Bayard with her.

Senator and Mrs. Stanford have just returned from their visit to San Francisco and Palo Alto. Mrs. Stanford is looking remarkably well and fresh from her trip, and claims to have derived more benefit from the few weeks of California air than from any trip abroad. Senator Stanford arrived back just in time to see one of his Palo Alto colts distinguish itself at the Dunblane Club races, and in a couple of weeks sails for his summer stay at Carlsbad. Since their return, Senator and Mrs. Stanford have given several large dinner parties, and next week give a dinner to the President and Mrs. Harrison. Quite recently, they gave their annual dinner to the pages, or messenger boys, of the Senate Chamber. There were sixteen small boys, and as elaborate a dinner as the *chef* could have prepared for any grown guests. Miss Potter gave humorous recitations, and each youngster carried home a pair of gold sleeve buttons to go with the gold scarf pins Mrs. Stanford gave them last year. Every Christmas Senator Stanford remembers the district and telegraph messenger boys and the newsboys, and there is not a charity here that does not profit by his generous aid. Some of the begging appeals made to these generous and charitable people, border so upon persecution and imposition, that one wonders that the Stanfords can keep their patience and their kindly feelings toward all humanity unchanged. Yet their sympathy and aid come as warmly and generously as ever, and their great riches seem only to bring the poor nearer to them.

Representatives Biggs is the character of the State delegation. His wife has gone home to the better climate of California, after making him promise not to run for Congress again, and get himself into all this bother. She added a clause to the effect that if she died, he might marry again, run for Congress, and attain any other bad end that he desired. Mr. Biggs' one rival in affectionate greetings to all the young and pretty girls he meets, is General Sherman, and now that the latter is in town Mr. Biggs sulks pleasantly in the tent of P. T. Barnum, where General Sherman is quite as surely seen. Representative De Harren and his colleagues have been as devoted to Barnum as to the tariff this week, listening to speeches and watching the three rings with equal intentness. If their constituents are inclined to envy them, they need not envy their attendance at the ten days' steady performance in the one tariff ring, a speaking match much after the order of a Chinese play. M. M. Estee was quite the same as one of the California delegation during his winter stay here with the Pan-Americans, and Mrs. Estee with her pretty face and gray hair, her swinging diamonds, and her softly gray bonnets and gowns was greatly admired.

General E. F. Beale is one of the perpetual Californians resident in Washington. His loyalty to California is intense. California's grizzly bear crest is carved on his outer door, the State coat of arms inlaid in his ballroom floor, and paintings of California scenery and trophies of California's growths adorn his house. Every Pacific Coaster has a welcome there, and San Francisco society is never without many representatives in Mrs. Beale's drawing room, at her entertainments and days at home. This year Mrs. Beale has been quite an invalid, and with little use of her eyes. Her daughter, Madame Bakhmetieff, has opened the house and made it merry this spring, while General Beale took his Russian son-in-law out to the coast with him. F. G. Newlands has become a Washington resident, and, by his large purchases of real estate, has become a very prominent one, having much to say about the future growth and lines of development of the city. Judge Curtis J. Hillyer has been another Pacific Coaster to influence Washington real estate by his large holdings. A street and an avenue have been named for him, because of his owning the property fronting on them, and rows of houses in the new part of the city belong to him. Ex-Congressman Page is another California resident enjoying life in Washington, and driving out to enjoy the races the very day that the San Francisco papers were scaring his home friends into fits by announcing him as in an alarming state of health. The widow of the late Senator Miller and her daughter, Mrs. Clover, are counted as members of the delegation families, and are always with the Californians, as were General Rosecrans and his daughter. A. X.

MR. NUSBAUMER'S PLAN.

A Correspondent Has Something to Say About the New Wards.

EDITOR TRIBUNE: In dividing the city into wards the most important thing to be considered is homogeneity in population.

People who live down town have, or take on, a different character from those in middle or upper town.

Surveyor Nusbaumer's subdivision of the city is faulty in that it pays no attention to the sorts of people who live in the different parts of the city, bringing the Fourth Ward up to Twelfth street, so that the Third and Second Wards may extend to the water front at West Oakland in a long strip.

In fact, that water front should not be divided, but the First Ward should contain the territory west of Peralta street.

On the other side the Fifth and Sixth wards should be extended westerly to Jefferson or Grove streets, and the Second, Third, and Fourth wards to Peralta street.

If desirable the Third ward might be extended northerly to Twenty-second street.

The people of the Second ward are divided into highlanders and lowlanders, who differ among each other to some extent, but they all agree in certain characteristics.

There is a similar variation in the people of the Seventh ward, and it is probable that these differences will be recognized in the future as at present by the allotment of two councilmen to each of these wards—therefore these wards should be more populous than the others.

The Fifth Ward should not go north of Twentieth street, for that is a natural boundary, but it may be extended west as far as necessary.

There should be a ward somewhere near the center of the town, which may be called the third. If it is extended to the water front there will be a failure in representation, either of the water front or of the center of the town.

In general, there is no hard and fast line of popular character, but one kind of people shades into another with indefinite boundaries.

It is important, however, in order to secure an equitable apportionment, to recognize the fact that such differences do exist. Yours truly, W. F. H.

Oakland, May 23, 1890.

COURT ANNOYED.

Two Attorneys Fined in San Leandro by a Justice.

The trial of Albert Schuemann in the Justice's Court at San Leandro, for drunkenness and using profane and vulgar language, has excited considerable interest in the town for a day or two. The trial occurred Thursday afternoon, before a jury, and the defendant was found guilty, and on Friday morning he was sentenced to pay a fine of $50, with the alternative of fifty days in prison. Immediately after the sentence was pronounced, the Justice informed the defendant's attorney, M. J. Walsh, that he fined him $10, with the alternative of spending ten days in the County Jail. This fine, the Justice said, was for insulting and offensive language used to the court, in the course of the trial the day previous. The attorney paid the fine under protest and "appealed from the judgment." His Honor gave the mulcted attorney to understand that he had a rod in pickle for R. B. Moyes, his associate in the case, who had committed a like contempt. Moyes was not present. A. C. Searle conducted the prosecution at the request of L. J. Martin, the prosecuting witness. The defendant appealed and gave the required bond of $250.

Subsequently Attorney Moyes came into court and was fined $10 for contempt. He could not pay the fine and was taken to the County Jail to serve ten days.

NOT SUICIDE.

Ex-Senator Kent Was Killed by a Blow on the Head.

An autopsy upon the body of ex-Senator Charles Kent, which was found floating in the bay, shows that death occurred before the body entered the water. Death was the result of a fracture on the left side of the skull and injuries to the brain. The fracture was very pronounced, the whole side of the head being literally smashed in. The blow that caused his injuries was a very powerful one, and the instrument with which they were inflicted was large and heavy. The face and head were also badly cut and lacerated. In addition to the injuries of the skull, the chest had been struck a crushing blow, as six ribs were broken on the right and four on the left side. There was also a contused wound of the lower part of the abdomen. Not a trace of alcohol was revealed by the autopsy.

LOCAL BREVITIES.

The California Door Factory is at work again, after a shutting down of several weeks, though a reduced force is at work, owing to the small demand for the stock.

A carriage, containing a boy and two ladies, was overturned, last Thursday afternoon, while being driven around the corner of Seventeenth and Clay streets. One of the ladies was considerably bruised. The horse and carriage belonged to Robinson's livery stable.

T. B. Marshall, assignee of Abrahamson Brothers, has been given judgment against Mrs. J. Q. Dakes, a dressmaker, for $19 20, in Justice Snook's court.

Edith O'Gorman, known to the world as the escaped nun, who, for six years, was an inmate of St. Joseph's convent, in Jersey City, and who has been converted to Protestantism, will lecture in Dietz's Opera House next Wednesday night, her subject being "Life in a Convent."

Not Enough to Phase Him.

J. M. Faughmann, a juror on the regular panel was objected to in a criminal case yesterday on the ground that he was not sober.

"Have you been drinking?" asked Judge Gibson.

"I took only one drink this morning" observed the juror, "I took a little gin and sugar."

The juror was excused.

THE PHARISEE.

Some Suggestions to the Ennueyd Sporting Men.

A BEAR FIGHT AND A STEAMER RACE.

Schemes for Warming the Thin Blood of Those Who Long for Excitement, but Long in Vain.

[WRITTEN FOR THE TRIBUNE.]

SAN FRANCISCO, May 23d.

If I had money, instead of the continual need of it, and if I were a sport instead of a Sunday School Superintendent, there are two schemes which I would put into practice for the sake of a little fun and the rejuvenating of a *blase* people. I offer my suggestions to the young men who have time and money on their hands, and long for excitations. Prize-fighting is losing its hold because of frequent repetition; and then, again, all the indications are that Virginia is soon to take the place of California as the center of fistic attraction. Dog-fighting and cock-fighting have never appealed to the higher class of sports here; and as for jockeying, boating and yacht racing, they are all in a condition of unconcerned decrepitude.

So I propose a match which will throw Sullivan and Jackson into the shade, so far as fierce vigor and burly science are concerned. In that relic of antiquity, Woodward's Gardens, are two really fine animals. In the miscellaneous collection of lame camels, consumptive coons, mangy lions and monkeys given over to indecency, are two great bears on whom the blight of long confinement has not fastened. One of these is in the pit, the absolute lord of his circular realm, because literally there is no living within him. He is a Russian bear, from the Ural fastnesses, and, being taken in his youth, grew up as the property of an itinerant Italian, who put a big ring in his nose, taught him to dance, and led him by a string on a triumphant penny catching tour of the globe.

But one day bruin, tired of being in leading strings, tore that ring from his nose, and, as it was since the beginning, "Ithliano, he getta no show." The poor fellow was killed and partially eaten, and the bear came into the possession of Superintendent Ohnimus of Woodward's. Now, as he sits sedately upon his base and lifts his head in appeal for the infrequent peanut and the occasional apple core, he looks inoffensive enough, except for that deep scar on the end of his muzzle, which tells the story of that wrenched-out ring and is reminiscent of Italian *au naturel*. Still, with all his innocent appearance he is as crafty as some of these meek-faced women and as vindictive as a Mills College Trustee.

Once a great cinnamon bear was placed in the pit with him. They dwelt together in harmony for a time. The Sierra pet and the Ural champion each tacitly acknowledged he other's claims to greatness and to grub. But one fell day there was a dispute over the hind leg of a lamb, and time was called for the first round. The Russian led and the cinnamon countered. The hair flew, as it does when bears and females indulge in a difference of opinion. Finally the Russian landed the La Blanche swing, and "the subsequent proceedings interested the cinnamon no more." That one mighty blow crushed the Sierra giant's great skull as if it had been built of matzos. His pelt now looks stuffy in the museum of back numbers, and the Russian's claims to prestige and peanuts there is none to dispute.

The other bear is in a cage not far from the pit. He, too is a Sierra champion, a good specimen of the terrible grizzly. In addition to being a very live specimen in his own right, he has the honor to represent a very live newspaper. He is the famous "Monarch," which Allan Kelly, with much expenditure of time, money and perspiration, captured for the *Examiner* down near Castake lake, in the Ventura mountains. When he was first caged and released from his thongs, he was a sorry-looking beast—wounded, scarred, and with most of his hair rubbed off by the abrasion of his lashings. But he was dead game for all that. He clawed up the sheet iron lining of his cage as if he were peeling an orange. He bent the iron bars, nearly tore his way into the hyena's cage, to get at that plug-ugly of the desert, and made such a loud and unusual noise with his mouth, that a black bear, in an adjoining cell, actually died from fright. The Monarch had to be chained down until heavier bars and thicker lining could be placed in the cell, and even then three men watched him day and night to see that he didn't escape. Since then he has quieted down somewhat, has regained his lost flesh and hair, and is in good fighting condition—"hard as nails," as the classical Mr. Fulda would say.

Now, my scheme for my ennuied sporting friends is to buy up those bears, starve them for a few days, hire Woodward's for one night only, and turn the grizzly into the Russian's pit. It wouldn't cost so very much. The Woodward heirs do not hold their fauna relics very high, and as for Mr. Hearst, he's a good deal of a blood himself and might donate his bear, and back him, if "let in on the snap." I imagine "Monarch" is a load on his hands at best, as the Park Commissioners do not seem disposed to make the grizzly the nucleus for a zoological garden—the purpose for which he was originally intended. Perhaps M. H. De Young, of the *Chronicle*, who is also blooded, might buy the Russian and pit him against Hearst's champion.

What noble sport that would make—bear against bear, paper against paper! Of course the affair would have to be made "very select" and kept scrupulously quiet, for bear baiting is not recognized in the codes as legitimate amusement; but I'll wager my sanctimoniousness against Garness's memory that no sport, however *blase*, could look upon that contest without a thrill which would carry him back to his first ring fight, his first horse race and his first lady love. If my suggestion is entertained I hope I will not be forgotten when making up the list of "Among those present were."

My other scheme is not so fierce, but it is equally fast. There is a great diversity of opinion as to which is the fastest vessel in the bay. Day after day the *Examiner* launch Aquila and the steamer San Rafael race back and forth between Sausalito and this city. First the steamer had the best of it. Then Mr. Hearst brought out an engineer from Herreshoff's works, where the launch was built, and one day he saucily ran around the steamer on the trip over. Next thing the steamer was hauled up, scraped, painted, and fitted with new boilers. When she came out one Sunday the launch was ready for her, duly pot-loaded and furnished with a new propeller. The Aquila ran away from her rival that day, but the steamer men said that they had been forbidden to race and were running on low pressure. However, last week, after the launch had broken her propeller near Antioch, and with her boilers foul, she essayed to beat the steamer, and was ignominiously whipped. So honors between the two are about even.

There is another steamer in the bay which is not much considered, but which, if given a chance, might best both the Aquila and the San Rafael. This is the big Newark, running on the narrow gauge ferry. People who see the Newark steaming steadily along, her big paddle boxes sticking way up above her hurricane deck, would not take her for a flyer. But as a matter of fact, she can now almost steam around such a boat as the Encinal in a short run across the bay from slip to slip, and she is by no means at her best. Her fire boxes have been cut down nearly one half, and she is not geared up to anything near her limit. Captain Leale is confident that she could be put in condition to beat anything in the bay, and as he ran her before her machinery was tampered with, he knows what she can do. He was at her wheel when she made her first run down to Dumbarton Point, and she picked up channel buoys and beacons in such rapid succession that he could hardly believe his eyes.

Now my second scheme for starting the sluggish blood of the wearied sporting "gent" is to charter the Newark and San Rafael, put them in racing trim, and pit them against each other in a race to Benicia and return. Probably Mr. Hearst would enter the Aquila in the contest just for the fun of the thing. With a company of swift partizans on each steamer, the nip and tuck of the thing, let alone the wine, should warm the white corpuscles of the most attenuated blood. Thus the great question as to the supremacy of the bay could be settled until some new competitor appears, and a good race would be well won. Oh, if I were not poor and pious, I'd show the sports a trick or two. THE PHARISEE.

THE UNDERGRADUATES.

Pleasing Exercises Held at Mills College.

The undergraduates of Mills College held rhetorical and musical exercises this afternoon, beginning at half after 1 o'clock. The following programme was observed:

Piano solo, "Spring Idyl".....Gade
Hattie Mayes.
Recitation, "Commencement Day".....——
Lela Lenfest.
Vocal solo, "Thou Art Like Unto a Flower".....Rubinstein
Theresa Eisenmann.
Recitation, "The Bell of Atri".....——
Elsie Bennett.
Piano solo, Andante and rondo..Rosenhain
Laura Hurd.
Recitation, "The True Story of Little Boy Blue".....Daisy Kimble
Quartette, Mandolins and Guitars—Selected—Mamie Kanke, Ruby Martin, Margie Henderson and Grace Parrish.
Piano solo, "Spinnlied".....Litolff
Fanny Coleman.
Recitation .....""The Victime"
Mattie Schroeder.
Recitation.....""Des Sangers Fluch"
.....Von Uhland
Mary Paulsell.
Le Chat Parti ...Les souris dansent—Proverbe en un acte.....
Misses Eells, Cone, Crane, Heydenfelt, Hurd, Lakenau, Roberts, and Woods.
Vocal Solo, "The Sailor Boy's Farewell"
.....Blumenthal
Lillian Morey.

Armstrong's Lecture.

William Jackson Armstrong's lecture on the "Masses and the Millionaires," in Hamilton Hall, on Monday evening next, under the patronage of the Oakland Nationalist Club, promises to be something of an event in the history of that organization. Mr. Armstrong's connection with the Labor Department in Washington enables him to speak authoritatively on many matters not equally familiar to other speakers on industrial problems; and those who heard the lecturer's address on "Civil Liberty," not long ago, in this city, will have no fear that his present effort on the masses and millionaires will not be sufficiently lively for the representatives of both these classes who may find themselves in Hamilton Hall on Monday evening.

Baseball From a Tree.

Charlie Bouquzi, the 13-year-old son of P. B. Bouquzi, who resides on Thirteenth street in this city, received an injury at the Oakland baseball grounds yesterday. He climbed into a tree near the fence to watch the game, and while coming down stepped on a limb that would not bear his weight and fell headlong to the ground, a distance of over fifteen feet. The boy was picked up unconscious and removed to a drug store, where Drs. Stratton and Blood attended him and found that he had received internal injuries. No bones were broken, but his left arm was badly wrenched and sprained. The lad was removed to his home.

Colors for the Third Regiment.

Company C, of the Third Regiment, participated in the ceremonies last evening, at the Mechanics' Pavilion in San Francisco, of the presentation of a stand of colors from the French residents in return for the services of there giment as escort at the celebration of the fall of the Bastile.

Roses From Alameda County.

The roses exhibited at the Floral exhibition in San Francisco, from the California nursery at Niles and from the Fruit Vale Rose Company, attracted a great deal of attention and commendation.

THE MUSICASTER.

The Jargon of the Modern Musical Critic.

MY BIG FAT CONSUMPTED 'LIZA JANE.

How Editor Krauth Was Disturbed by a Noisy Fly—Italian as She Was Sung by Steve Leach.

[WRITTEN FOR THE TRIBUNE.]

I perceive by the public prints that my friend, Sig. Beel, performs on a violin made by a certain Rogerius, and an attempt is made to inspire confidence in that suspicious name by explaining that he was a pupil of Amati. Well, it don't go. No man by the name of Rogers could make a respectable fiddle, and you can't make it right by translating him into American Latin. Stradivarius I know and respect. It is true that he is dead, but that makes no difference. He is still turning out violins with the same industry with which the late Hugh Conway wrote posthumous novels. Let Brother Beel, if he desires to be classed as an authentic virtuoso, procure a Stradivarius, and the whole musical world will rise up like one man and, in the words of the umpire, cry, "Spiel, Beel."

I am aware that this is a cheap form of musical criticism, but it is more easily understood than the average musical critique and contains more sense. The recipe for compounding the accepted critique of this variety is to gather up a bundle of metaphors from other arts and sciences and the wider confusion of language you can produce the more learned it will read. Talk about rare sense of color, atmosphere, light and shade, velvet tones, motives and you have the whole sanctified jargon. The wilder the nonsense you can compound the more likely you are to be regarded as a genius. Dr. Damrosch a few months ago assured the readers of the *North American Review* that Wagner's self-sacrifice in "The Nibelung" foreshadows the Christian religion." He was married the other day, and I wonder if he will talk that way to his wife.

It is hard to believe that even Macaulay was guilty of rot like this, but there is a passage in his writings about the playing of Voganini which will serve as a good example of musical criticism reduced to absurdity. "His ethereal notes," runs the passage, "fall like flakes from the instrument, and then, rising into the air, crystallize and form stars." Another writer, who had seen Hans Von Bulow, outdid the sentence quoted with this: "In the high white light of a matchless musically intellectual mind all he touches becomes instinct with a vivid life. The tone leaps up to meet his electric touch, and lo! a marvelous tonal edifice is erected under our very sight, or rather hearing."

Musical criticism run mad finds a staring example in a recent monograph by Dr. Gustav Kobbe on Wagner's "Ring of the Nibelung." There we are told of music which incorporates the "wavy gliding motive of the Rhine river." Then we have the broken rhythm descriptive of Alberich's attempt to clamber up the rocks and the slippery slime motive that indicates how difficult it is to stand on those rocks. We are given "the darkly prophetic motive of the renunciation of love;" the "heavy, clumsy, giant motive;" the "characteristic motive of compact with giants," the motive of eternal youth, the serpent motive, which "expresses itself in windings and writhings." This is what happens when you are determined to find something which isn't there. Another admirer of Wagner of saner mind confesses with exquisite simplicity that "the greatest obstacle to the success of the theories of Wagner is that musical expression of them is so frequently offensive to the ear." This, I suppose, means that Wagner is a sort of musical medicine.

I don't think that this sort of thing does much harm. It does not travel very far and it cannot destroy the peace of whole neighborhoods, like that modern devastator, Woman Who Plays on the Piano. She pervades the universe and threatens to make heaven hideous. It was not long ago when a Stockton music dealer got this note from a young woman residing in a mountain town:

Have you got a song with the words & accompliment called chipy Get your Hair cut, johny get your gun, I dont know the name of the song but I think that is part of the first verse. Please let me know right away if you have it & the price of it & also have you the music of a Song called style of the day & price of it, & have you got a song called she is my big Fat Consumpted liza jane & price of it.

God bless our home.

Perhaps it is an old story, but it is certainly a good one, which relates the mishap of an orchestra, due to an unfortunate misconception on the part of the oboe player. It seems as if it were always the oboe man who does those things. At any rate, the orchestra was playing a soft, sad symphony when the oboe sent forth a wild, startling blast, that made half the crowd jump from their seats in terror. The whistle of a passing engine sounded like a lullaby in comparison. The leader stood petrified with indignation for a moment, then waved his stick, and the music went on.

"Himmel!" exclaimed the oboe player after the concert, when an explanation was demanded; "a fly vas on der book. I thought he vas a node, und I play him."

Over in Alameda the water works are operated on the Holly system, under which the pressure is doubled during a fire to enable the engines to throw water. Some time ago—if I may believe Joe Barber—one of the churches put in a water motor to pump the organ, and the very first Sunday evening after the new invention was put in place an alarm of fire was turned in just as the first hymn was given out. At once the organ began to groan, bellow, and wheeze as if it might explode any moment. The organist fled in dismay. She didn't know but what the thing was loaded. Editor Krauth roused up for an instant with the ejaculation, "Shoo fly," and then peacefully dropped off again, dreaming of a giant insect with a great big buzz, going home, after the runaway organ had quieted down, to write an editorial explaining "Why the Alameda Flies Have Such a Strong Breath."

I don't care whether you believe that story or not, but you had better not cast any doubts on it before Mr. Barber. He is a good man and weighs 200 pounds and he is practising for an affidavit editor.

One of the old timers tells a good story about that amiable and delightful musician, Steve Leach, and his early adventures in Italian opera, what time "the water came up to Montgomery street." Stephen had a magnificent voice in those days, and sang leading baritone parts in such operas as *Trovatore* and *Lucia*, but it was said that, not knowing a word of Italian he was unable to commit to memory the words of the long operatic scores, as, of course, they were the merest disconnected gibberish to him. As an easy way out of the difficulty, he learned by heart the names of cigar boxes, and sang them intermixed with an occasional well-known Italian sounding word. A most telling *Recitative* or *Andante* would be given in about this style: "*Ah! Si, colorado, maduro, claro, macaroni, giacomo, Italia, vermicelli, spaggetti! Ah, si!*" After all, it did well enough. Cords of people didn't know but that it was all right. I would like to add that my source of information on this matter weighs 250 pounds, and is a person of very uncertain temper. EDWARD F. CAHILL.

THE AMERICANS.

Delegates Selected to Represent Alameda County in the Convention.

Twelve of the eighteen members of the Alameda County Central Committee of the American Party (on which there are no flies) met last evening at headquarters, on Twelfth street, between Washington street and Broadway. After some desultory talk the [illegible] went into secret session, and [illegible] emerged from their secresy and [illegible] smoke, announced that they had selected the following delegates to represent Alameda county at the State convention, which is to be held in San Francisco on Friday, July 4th.

Oakland—Thomas Bradley, C. B. Rutherford, E. M. Freeman, J. L. Lyon, Park Fellows, E. C. Williams, Al Havens, L. A. Mitchell, S. R. Wood, B. C. Cuvellier, A. G. Glenn, A. G. Swain, C. Brier, Harry Gordon, Fred C. Clift, W. F. Price, W. W. Moore, J. E. Heald, J. R. Sturrock, William Winne, G. L. Mix, J. F. Chapman, George W. Grayson, V. S. Norlbey, W. R. Mathies, J. T. Cochrane, E. S. Finch, W. W. Britton, Jesse Healy, A. W. Craig, Harry Houghton, P. D. Wigginton, C. F. Burnham, J. L. Davie, J. West Martin, J. B. Hartenstine. Pleasanton; J. Kennedy, Livermore; Dan Inman, Livermore; C. B. Gould, Livermore; Thomas A. Smith, Alameda; George Wright, Alameda; Ed Wright, Alameda; W. Jewett, Berkeley; J. W. Crawford, Golden Gate; E. L. Knowlton, Emeryville.

PUGILISTIC NEWS.

John L. Sullivan Will Certainly Fight in San Francisco.

The fight between Joe Ellingsworth and Denny Kelliher in the rooms of the Golden Gate Athletic Club, San Francisco, last night was a somewhat tiresome contest of fifty rounds. Kelliher was beaten after making a very game struggle to keep on his legs. Ellingsworth showing a degree of science with the possession of which he has not been hitherto credited. Kelliher was the favorite in the pools, having beaten Ellingsworth about six months ago in Los Angeles.

President Fulda of the California Athletic Club claims to have what virtually amounts to a guarantee that Sullivan will fight Jackson in San Francisco. The Virginia scheme, he claims, will not hold water, the arrangements made being in direct contravention of the State law. Besides, Jackson is bound by contract to fight nowhere outside of the club rooms of the California Athletic Club. Mr. Fulda pooh-poohs the idea of Sullivan fighting Joe McAuliffe.

J. C. MARTIN'S BIG VICTORY.

An Important Case Before the Interstate Commerce Commission.

The Insterstate Commerce Commission yesterday decided the case of Lehmann et al. of Humboldt, Kan., against the transcontinental lines, for charging a higher rate on sugar from San Francisco to Humboldt than to Kansas City, the longer distance. The Commission holds that the lower rate to Kansas City was forced on the carriers by competitive conditions, and the rate to Humboldt was not only not unreasonable, but lower than it would be, except for conditions on the Kansas City rate. This is the case in which J. C. Martin of this city represented the railroad companies.

Placer County Pioneers.

About 200 Placer county pioneers from Oakland and San Francisco went up to Auburn, yesterday, to celebrate. The programme of today's entertainment includes music by Blum's Newcastle and Auburn bands; opening remarks by the president of the day, J. T. Kinkade; response on behalf of the association by President E. M. Hall; address of welcome by E. L. Chamberlain; response by L. P. Sanford; stanzas by Dr. Washington Ayer; oration by Judge J. E. Hale of Auburn; poem by Albert Hart. All of this will be followed by refreshments, and dancing will be enjoyed in the evening.

Children of Silence and the Night.

The Institution for the Deaf and Dumb and the Blind, will close for the summer vacation on June 6th. The Commencement Exercises, which by the way, are considered the most interesting of all school affairs on the coast, owing to its peculiar and unique character, will take place at 1 o'clock Tuesday, June 10th, in the new chapel which will be open to the public for the first time. The University Glee Club gave a very delightful concert to the blind inmates of the institution the other evening, this week.

RILEY, THE POET.

A Noted Hoosier's Literary Future.

THE PRIVATE LIVES OF AUTHORS.

Literary Wire-Pullers—A Pen Portrait of Du Maurier, "Punch's" Famous Artist.

[*From our Regular Correspondent.*]

NEW YORK, May 19th.

I was sitting in a group of authors a few evenings ago when one of the party happened to remark: "I suppose James Whitcomb Riley's inebriety practically kills his literary career." Another of the party, an author known in almost every home by his books, at once replied: "Why should it? What was Riley's personal habits to do with his literary work, so long as he is capable of making the latter acceptable to his publishers and the public? Riley is clever, undoubtedly one of the best writers in his particular line, and, so long as he does not allow his indulgence to affect his work, depend upon it you will find his verses, just the same, in the prominent magazines. Was Poe's work any less acceptable to the editors or public because at times he was of irregular habits? I have, all my life, abstained from liquor and counseled hundreds to do the same, and few could have a stronger hatred or disgust for intoxicants; but I will say this, and I am willing to be placed on record in saying that the public has no interest in the private lives of authors—you think they have, B——? Well, my dear fellow, then then let us be personal, and apply the test to the present company. Which of us are willing that the public patronage of our books should be in proportion to the immaculate character of our private lives?" But while the discussion continued for some time, I carefully noticed that none of the company, and there were seven in it—all authors known the land over—expressed his willingness to abide by such a test.

WHITCOMB RILEY'S LITERARY FUTURE.

As a matter of fact, I personally know that the editorial demand for Whitcomb Riley's work has not lessened since the publication of recent events. It would, of course, have pleased his friends better had he not given cause for the stories, but that they have injured his literary future I know is not so. One editor of a prominent magazine took advantage of the occasion to write to Riley that, as his time would now be less occupied with lecturing engagements, doubtless his magazine would receive more of his work. Another offer of most generous dimensions for a single poem brought from Riley a characteristic letter which I cannot desist from printing, and which itself sets at rest any doubt whether he will find a market for his future literary wares.

"I'd like to engage to write such a poem as you outline, could I see a clear way to its conception. Like engagements, 'old, old, centuries old,' are slowly making me honest enough with later patrons to tell them frankly that my soundest promises won't hold shucks! I mean well, but seem helplessly perverse in the righteous fulfillment of all orders. By this you are most justly to infer that my poetry, however poor, is better than my word. The verse must go, therefore, as I turn it loose—first come, first served, with great liberal landscapes of allowances. Just now, too, my publishers want more books? The market was recently swept clean of them—by a fire! 'They went like hot cakes,' in fact, as great numbers of my friends consecutively drop in to observe."

I fear that in this whole matter the editors and publishers are more generous and charitable of Riley's fault than his contemporary authors. To the credit of the former it can at least be said that they understand the reading public better, and have a higher estimate of its common sense.

LITERARY WIRE-PULLERS.

There is a growing tendency among rising young authors, when they have written their first or second book, to resort to certain strategies to have their work favorably received by the newspapers and periodicals of the day. For the benefit of these literary wire-pullers, I put into print a comment recently made to me by a prominent reviewer who is attached to one of the best literary journals in this country. This man has reviewed, perhaps, as many books as any literary writer for the press, and his words, therefore, carry weight. "This practice of trying to influence favorable notices from literary papers comes constantly under my notice, and I wish those authors who indulge in it might know the injury they do their books and their reputations. The most common method is to reach the reviewer through the managing editor, who is a friend or acquaintance of the author. He is importuned to see that the attention of the literary editor is specially called to the book, and that a few personal words accompany the sending or giving of the book to the reviewer. Another practice is to write to the editor and give different reasons from being a twenty years' subscriber to ordering 500 copies of the paper containing the favorable review, why a good notice should be forthcoming. In both instances the efforts are lost, and personal requests of that nature are never transmitted to the literary editor, and letters are destroyed; and I know of scores of instances where the books have accompanied the letters. There may be a point in this for some misguided author who believes that a favorable review of a book can be obtained by strategic methods. It always works to the injury of book and author, and to this rule—of course, I mean with those journals whose good opinion on a book is worth anything—there is, I think, no exception."

"PUNCH'S" FAMOUS ARTIST.

A man who has lived so long among literary people that he may almost be called an author himself, though he is an artist, is Du Maurier, the famous *Punch* artist. He knows all the literary men and women of London, invites an English literary friend of mine, and he probably declines more invitations to dine out than even your own Chauncey M. Depew, for he is socially much in demand, and is one of the most agreeable and charming gentleman that you could wish to meet. He likes to go to the theaters, and is usually accompanied by one of his charming daughters, who serve also as models for the graceful girls he draws in his famous *Punch* pictures. He lives away up in delightful Hampstead, above "the smoke and stir of the dim spot that men call London." He goes into the city every day, when he feels like it, and when he does not he goes in when he pleases. He is independent in his position on *Punch*, and is well paid for his work there. He is also asked to illustrate more books than he could possibly do if he had a dozen pair of hands. His bank account is large. Like all other Englishmen, he belongs to a few clubs, and he entertains as behooves a gentleman of refinement and wealth. He travels around through Great Britain considerable, obtaining character sketches, and he used to enjoy going to the salons of famous Londoners, until his pictures in *Punch* attracted so much attention, that this miss or that madam was constantly asking him if he referred to them, or if his latest witticism was heard at Mrs. So-and-so's tea, or if it was original, or would he kindly explain the point, so that now he pays little or no attention to society gatherings, although he is greatly in demand.

He lives a life of elegant leisure in Hampstead. He has a big house there with magnificent grounds surrounding, and in summer there is a delicious aroma of honeysuckles and roses and an air that tells that its occupant has found the philosopher's stone—contentment. The big dog that was once so frequently a figure in his sketches died some years ago. The artist was deeply attached to it and felt its loss keenly, and if you should go into his studio, you will find the skin of this animal hanging on the wall, a sort of grim memento of the faithful friend. Du Maurier's home life is pleasant. He has a wonderful collection of old engravings and pictures and a few paintings of considerable value. He is the possessor of a well-stocked library and a few books that would bring a high price if placed on the market. He has hosts of friends and is constantly adding to them. His strong right arm is ever held out to assist beginners, and no young man was ever turned from his studio door without a word of encouragement. He has helped no end of men to succeed, and has done much to assist literary workers as well as artists.

OUR AUTHORS IN SUMMER.

Like the artist, the author—that is, of course, he who can afford it—flies from the city with the approach of the hot weather.

As in previous summers, Dr. Holmes goes to his summer place at Beverley Farms.

The poet Whittier will spend six weeks in the White Mountains.

Mr. Howells intends spending the greater part of the summer at Sullivan Harbor, Massachussetts.

Marion Harland goes to her country seat at Pompton, New Jersey.

Ella Wheeler Wilcox has again chosen Narragansett Pier as her summer abode.

E. C. Stedman has his own house at Newcastle, New Hampshire, and is already occupying it for the season.

Mrs. Custer enjoyed her rural seclusion at Stroudsburg, Pennsylvania, near the Delaware Water Gap, so much last year that she has gone there again this year. She is already there, and will do much literary work this season.

Brander Mathews is going abroad.

Mary J. Holmes is on her way to Alaska.

Mrs. Julia Ward Howe and Maud Howe will go to their Newport cottage.

Sarah Orne Jewett spends all her summers at her own home at South Berwick, Maine.

Mrs. Burnett goes to the lakes of Switzerland.

Will Carleton will spend some time at the Thousand Islands.

Mark Twain, as usual, finds recuperation at his own summer place at Elmira, New York.

Lafcadia Hearn writes that he will spend his summer in Japan.

And thus, with the large literary contingent which will go abroad, our authors will be represented in every part of the globe.

EDWARD W. BOK.

SUPERIOR COURT.

PROCEEDINGS HELD MONDAY, MAY 20, 1890.

Department One — Greene, Judge: Perrin vs. Perrin; trial. In re G. P. Butler; filed, petition to sell homestead. Simmins vs. Page; motion to to strike out portion of answer. Hoeck vs. Board of Fire Delegates; return on writ. Stewart vs. Sutherland; settlement of bill of exceptions. Clason vs. Gilbert; demurrer. Marcuse vs. Brandsetter; motion to dismiss appeal. Tucker vs. Haskins; settlement of account of receiver. Estate of Mary F. Van Dyke; order to show cause. Estate of H. G. Allen, minor; account of guardian. Estate of E. Hammond; account. Estate of J. Dutton; return on sale. Estate of G. Madden; petition for letters. Estate of E. A. Dougherty; account. Estate of L. F. Loveland; petition for letters. Estate of F. O. Coggesall; petition for letters. Estate of E. Winnant. petition for family allowance.

Department Two — Gibson, Judge: Estate of E. J. Farrell; account, etc. Estate of C. F. Runge; petition for letters. Estate of Walter Blair; settlement of account. Estate of B. Collins; accounting, etc. Estate of M. F. Anderson; account, etc. Estate of E. F. Huse; account, etc. Estate of M. Allendorf; petition for support. Estate of E. B. Marston; account, etc. Estate of W. H. Haile; petition for letters. Estate of Robert Scott; account, etc. Estate of H. E. Conners; probate of will. Estate of Ann Steele; probate of will. In re P. L. White; meeting of creditors. Biggi vs. Biggi; petition to modify decree. Davis vs. Lamb; demurrer. In re Thomas Donovan; petition to determine life estate. Bram vs. Tubbs; demurrer. Church vs. Church; demurrer. Nye vs. Merrill; demurrer. Wilson vs. His Creditors; order to show cause. Spring Valley Co. vs. Clenoing; demurrer. Strahle vs. Peralta Park Hotel Co.; demurrer and motion. Duffy vs. Duffy; demurrer. Marshall vs Maurer.

Department Three-Ellsworth. Judge: Estate of F. J. Lopez; return on sale. Estate of F. Blake; return on sale. Estate of P. J. Reilly; probate of will. Estate of C. F. Runge; petition for letters. Estate of F. G. Cacelly; account, etc. In re James Kelleher; petition for change of name. Pearson vs. Mesmer. motion to tax costs. Pimental vs. Pimental; demurrer. In re First Presbyterian Church of Golden Gate; petition to mortgage. Nicoll vs. Southern Pacific Company; demurrer. Spring Valley vs. Barber; demurrer. Lackhume vs. his creditors; election of assignee. Franke vs. Franke; submission. Woodd vs. Woodd; order to show cause.

THE UNIVERSITY.

A President of the Associated Students Elected at Last.

Professor C. B. Bradley was examining the Oakland High School yesterday.

The Universities and the Anglo-Nevadas play baseball this afternoon at the Oakland grounds.

Professor G. H. Howison has been prevented from meeting his classes for several days on account of illness.

In case inspection takes place next Wednesday, the University doubles will be played in the morning of next Saturday.

On the evening of Wednesday next Dr. Richardson will give a reading of the Elegies of Theognis before the Classical Club.

The class of '93 will hold its Bourdon burial on the night of the 6th of June. The members of the class have been assessed $3 per capita for the occasion.

The battalion will be inspected on next Wednesday afternoon by the regular inspection officer of the Pacific Coast Division, provided the inspector arrives by that time.

A petition is circulating among the students, praying for the reinstatement of J. B. Clarke, Professor of Mathematics, whom the Regents dismissed at their last meeting.

The college double quartette has been invited to sing, next Friday evening, at the memorial exercises to be held in the Congregational Church of Oakland, and will comply with the request.

Freshman theme honors for the last themes are as follows: Messrs. Barker, Bartlett, Barks, Haskins, Hinkley, Keeler and Woodworth, and Misses Bradshaw, Croudace, M. Hall and Webb.

The Students' Co-operative Association has chosen the following officers for next year: President. F. H. McLean, '91; Secretary, F. D. Browne, '92. Board of Directors—A. F. Allen, '91, L. W. Lloyd, '92, J. S. Drew, '93.

Field Day left the University courts in very bad condition, and it was necessary to suspend all playing upon them the first three days of this week, while they were put in repair. They have been swept and leveled, and are now in excellent form.

The University riflemen have been shooting at the 500 yard range this week. The contest for first position is beginning to grow exciting. The scores of yesterday, were Driver, 20, Dean, 17, Townsend, 22, Cary, 17, Shanklin, 17, Haskin, 13, Stokes, 13. Robinson, 14, Wright, 14, Bailey, 13, Duncan, 7.

Sophomore themes, due June 3d, are as follows: 1. The Literary Achievements of Andrew Lang. 2. Certain Moral Aspects of Modern Methods of Advertising. 3. The Student's Code of Ethics. 4. Benjamin Franklin—The Man. Autobiography of Benjamin Franklin.

The third ballot for the election of a President of the Associated Students was taken on Wednesday. One of the candidates having withdrawn, F. A. Juillard and C. H. Bentley were left in the field. Juillard received 106 votes and Bentley 83. Juillard was therefore declared elected President for the next college year.

Professor C. M. Gayley has been elected President of the Longfellow Memorial Association for the next college year. It is the intention of the Association to prove itself of more practical benefit to all concerned than it has hitherto done, by a new plan of procedure. Instead of merely the occasional meetings, at which some one or another presents a paper, and besides securing the services of prominent lecturers and readers, such as Locke Richardson, it is the intention of Professor Gayley to hold regular monthly meetings for the consideration of current literature, a study for which the University at present offers no facilities. These meetings are intended, in fact, to supplement University work, and will be conducted on the basis of the present seminary courses—the discussion of the papers presented by some one or two essayists.

Our Mechanics' Shoes

Bear the world, give them a trial at Wentworth Boot and Shoe Co., 1050 Washington street.

Love in a Cottage

They were married and settled,
And a neat little cot
Held the bride and the bridegroom,
And blest was their lot;
But crowned were their joys
In that snug little nest,
When the husband, for spices,
Produced SCHILLING'S BEST.

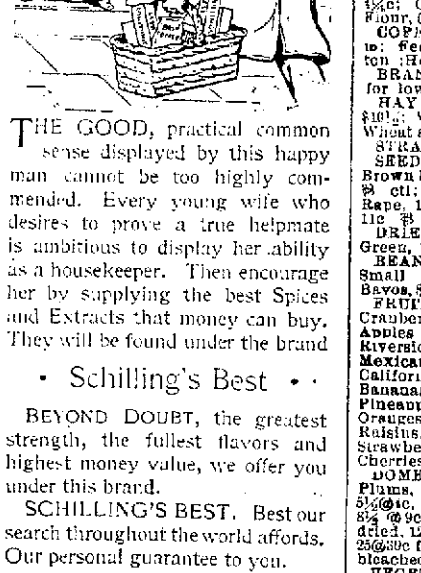

THE GOOD, practical common sense displayed by this happy man cannot be too highly commended. Every young wife who desires to prove a true helpmate is ambitious to display her ability as a housekeeper. Then encourage her by supplying the best Spices and Extracts that money can buy. They will be found under the brand

· Schilling's Best · ·

BEYOND DOUBT, the greatest strength, the fullest flavors and highest money value, we offer you under this brand.

SCHILLING'S BEST. Best our search throughout the world affords. Our personal guarantee to you.

A. Schilling & Co.

SCHILLING'S BEST Spices and Flavoring Extracts. Your grocer has them. Every package sealed and branded. Ask for our picture folder.

COUGHS, SORE THROAT, WHOOPING COUGH, CROUP, INFLUENZA, ASTHMA and BRONCHITIS, and every affection of the Throat, Lungs and Chest, including CONSUMPTION, are speedily and permanently cured by the use of WISTAR'S BALSAM OF WILD CHERRY, which does not dry up a cough and leave the cause behind, but loosens it, cleanses the lungs, and allays irritation, thus removing the cause of complaint. The genuine is always signed "I. BUTTS" on the wrapper. SETH W. FOWLE & SONS, BOSTON, MASS. Sold by dealers generally.

SUN AND TIDE TABLE.

M'y	H. W. Small.	L. W. Small.	H. W. Large.	L. W. Large.	Sun R.	Sun S.
24	1.35A	9.35A	6.03P	10.17P	4.51	7.20
25	2.28A	10.26A	6.42P	11.39P	4.50	7.21
26	3.53A	11.11A	7.12P	0 [illegible]A	4.50	7.22
27	5.38A	0.04P	7.39P	0.46A	4.49	7.23
28	7.07A	0.55P	8.04P	1.37A	4.49	7.24
29	8.15A	1.39P	8.26P	2.19A	4.48	7.25
		Small		Large.		
30	9.12A	2.22P	8.49P	2.57A	4.48	7.26

STEAMER MOVEMENTS.

TO ARRIVE.

NAME.	FROM.	DATE.
Humboldt	Eureka*	May 22
Belgic	China and Japan	May 24
Eureka	San Pedro	May 24
Columbia	Portland	May 24
Corona	Eureka	May 25
Pomona	San Diego	May 26
City of Puebla	Victoria	May 26
State of California	Portland & Astoria	May 28
Los Angeles	San Pedro*	May 28
Humboldt	Eureka*	May 29
Mexico	San Diego*	May 30
City of Sydney	Panama	May 31

TO DEPART.

NAME	FOR	DATE.
Australia	Honolulu	May 23
San Blas	Panama	May 23
Oregon	Portland*	May 24
Mexico	San Diego*	May 24
Humboldt	Eureka*	May 24
Walla Walla	Victoria*	May 25
Newbern	Mexico	May 26
Eureka	San Pedro*	May 26
Columbia	Portland*	May 28
Corona	Eureka	May 28
Los Angeles	San Pedro*	May 30
City of Puebla	Victoria	May 30
Zealandia	Sydney	May 31

*And way ports.

SHIPPING INTELLIGENCE.

San Francisco .... May 24, 1890.

Arrived.

FRIDAY, May 23.

Stmr Santa Maria, Denny, 2 days from San Diego; produce, to D J Meherin.

Stmr Yaquina, Plummer, — hours from Hueneme; produce, to Goodall, Perkins & Co.

Stmr Arcata, Marshall, 45 hours from Coos Bay; pass, coal, etc, to O C & N Co.

Stmr Farallon, Bonifield, 44 hours from Yaquina Bay; pass and mdse, to C H Baswell Jr.

Stmr North Fork, Neilson, 21 hours from Humboldt; pass and 345 M ft lumber and 274 M shingles to Chas Nelson.

Cleared.

FRIDAY, May 23.

Stmr San Blas, Johnson, Panama, etc Williams, Dimond & Co.

Stmr Mexico, Alexander, San Diego; Goodall, Perkins & Co.

Haw stmr Australia, Houdlette, Honolulu; J D Spreckels & Bros.

Stmr Humboldt, Jessen, Eureka: Serries & Stone.

Stmr Oregon, Poleman, Astoria and Portland; O R & N Co.

Stmr Queen, Carrell, Nanaimo: Goodall, Perkins & Co.

Sailed.

FRIDAY, May 23.

Stmr Ajax, Donaldson, Coos Bay.
Stmr South Coast, Higgins, Fort Bragg.
Stmr Gipsy, Plummer, Santa Cruz.
Stmr Westport, Jacobs.
Stmr San Blas, Johnson, Panama.
Haw stmr Australia; Houdlette, Honolulu.
Stmr Tillamook, Hamm, Fort Bragg.
Stmr Bertha, Anderson, Kodiak.
Stmr Laguna, Dodge, Fort Bragg.

Telegraphic.

POINT LOBOS, May 23—10 P M — Weather hazy; wind W, velocity 6 miles.

Movements of Transatlantic Steamers.

NEW YORK.—Arrived May 23—Stmr Weser from Bremen; stmr Assyria, from Genoa.

ANTWERP—Arrived May 23—Stmr Westernland, from New York.

SOUTHAMPTON — Arrived May 23—Stmr Aller, from New York.

HAMBURG—Arrived May 23—Stmr Moravia from New York.

BIRTHS---MARRIAGES---DEATHS.

BORN.

VOGT—In this city, May 12, to the wife of M. F. Vogt, a son.

STEVENSON—At the Potrero, May 11, to the wife of Alexander Stevenson, a son.

ADAMSON—In San Francisco, May 22, to the wife of August Adamson, a daughter.

HASTY—In San Francisco, May 22, to the wife of C. E. Hasty, a son.

DOHERTY—In San Francisco, May 23, to the wife of A. G. Doherty, a son.

KROHM—In San Francisco, May 22, to the wife of Fred Krohm a daughter.

MARRIED.

GRONLUND-MATSON—In San Francisco, May 22 John Gronlund and Katherine Matson.

MORRISON-ANDREWS—In San Francisco, May 22, James Morrison and Charlotte Andrews.

AFFLECK-BISSETT—In San Francisco, May 15, Robert Affleck and Maggie Bissett.

MOORE-MATHESON—In San Francisco, May 15, James Moore and Christina Matheson.

DIED.

GARDNER—In Sacramento, May 16, Margaret Vierson, wife of W. J. Gardner.

McGRATH—In San Francisco, May 23, Edward McGrath, a native of San Francisco, aged 35 years, 1 month and 12 days.

FUNCK—In San Francisco, May 23, Anna Funck, a native of Germany, aged 60 years.

McMAHON—In San Francisco, May 23, Dennis McMahon, a native of San Francisco, aged 2 years, 11 months and 17 days.

O'CONNELL—In San Francisco, May 23, Patrick O'Connell, a native of Ohio, aged 17 years.

CONWAY—In San Francisco, May 23, David Conway, a native of San Francisco, aged 1 month and 14 days.

PRODUCE MARKET.

FLOUR—City Superfine. $2 80@$3 10; interior brands, $4 00@4 20 for extras and $3 10@$2 50 for superfine; family extras $4 00@4 20; Bakers' extras, $4 10@4 20.

WHEAT—Choice Milling. $1 30@1 31¼; No. 2, $1 30@1 31¼; No. 1, $1 33¾@1 35.

BARLEY—No. 1 Feed, $1 02½@1 03¾; lower grades, 98¾@—; Brewing, 1 10@1 15c; good to choice, $ 98¾@102½.

OATS Surprise, 1 50@1 85 choice feed, 1 60—@1 70; No. 1 feed, $1 05@1 07½; lower grades, $1 35@1 37½; Gray Oats $1 50@1 55 ₩ ctl.

CORN — Yellow, $1 25@1 10 ctl; White $1 20@1 22.

RYE—Quotable at 95c@97½c ₩ ctl.

MIDDLINGS—$17 50@18 50 ₩ ton.

MILLSTUFFS, Ground Barley, $22½@—; Oilcake Meal, $25 ₩ ton; Rye Flour, ; Rye Meal, 2¾c; Graham Flour, 3c; Oatmeal, 4½c; Cracked Wheat, 3¼c; Buckwheat Flour, 6c; Pearl Barley, 4¼@4¾c ₩ lb.

CORNMEAL, ETC.—Table Meal, 3c ₩ lb; Feed and Cracked Corn, $26@27 ₩ ton; Hominy, 4c ₩ lb.

BRAN—$14@15 ₩ ton for best, $13@13 50 for lower grades and outside brands.

HAY — Wheat $7@$10 00; Oat $6 00@$10½; Wild Oat, $6@$11 50; Barley, $7@9; Wheat and Oat, $8@ $14 00 ₩ ton.

STRAW—Quotable at 45@55c ₩ bale.

SEEDS—Yellow Mustard, $1 90 @ 2 00; Brown Mustard, $2 50@3 25; Flax, $3@3 25 ₩ ctl; Canary, 3¼@3½c; Hemp, 4½; Rape, 1¼@2; Timothy, 5¾@6¼; Alfalfa 5@ 11c ₩ lb.

DRIED PEAS—Niles, $2 25@ 2 50 Eastern Green, $3 75@4 00 ₩ ctl; Split Peas, 6½c ₩ lb.

BEANS—Pea, $2 35@2 50, Pink, $2 75@3 10; Small White, $2 30@2 50; Red, nominal; Bayos, $4 00@4 50; Butter, $1¾@$1 90 ₩ ctl.

FRUITS—We quote as follows:

Cranberries per bbl	$12@[illegible]
Apples ₩ box	$4 50@$5 [illegible]
Riverside Lemons, ₩ box	$1 50@2 [illegible]
Mexican Limes, ₩ box	$8 [illegible]
California Lemons, ₩ box	$2—@2[illegible]
Bananas, ₩ bunch	$1 50@3 [illegible]
Pineapples, ₩ doz	$3 50@4 5[illegible]
Oranges, per box	$4 50@2 0[illegible]
Raisins, per box	1 5@2 1[illegible]
Strawberries, ₩ chest	$[illegible]@$[illegible]
Cherries, ₩ box	25@65

DOMESTIC DRIED FRUITS — Pitted Plums, 4½@5—c; Sun fried Apples, sliced, 5½@6c, quarters, 3½@4½c ₩ lb; evaporated, 8¼ @ 9c ₩ lb Apricots, 10@12½c ₩ lb for sundried, 12½@13½c for evaporated; Peaches 25@30c for sundried; sundried peeled bleached 18@22½; evaporated peeled, —c@2.

VEGETABLES—We quote as follows.

Cabbage ₩, ctl	$2 00@2 5[illegible]
Green Peas	4½@5
Turnips, ₩ ctl	75c@$1 0[illegible]
Parsnips, ₩ ctl	$1 50@$2 0[illegible]
Cucumbers	50c@$1 0[illegible]
Garlic, ₩ lb	30@35
Carrots, ₩ ctl	50@6[illegible]
Asparagus	1 75c@$1 0
Peppers, dried, ₩ lb	—7@10
Rhubarb	$1 00@$1 2[illegible]
Beets, ₩ sk	65@75
Green Peppers, ₩ lb	6½@10
Okra, Dry ₩ lb	17½@2[illegible]
Cucumbers	60c@75c
Okra, Green, ₩ box	$——@—c

POTATOES — Eastern, $1 75 @ 2 75 for common; Peerless, $1 75 @ $190; River Reds, 1 00@1 75 E. Rose, $1 25 @$1 75; for good $1 75@$2 00; Burbank Seedlings, $3 00@$3 50; Sweets, $2 50@2 70 per ctl.

ONIONS— .... for common; $4 50@6 50 $10@12; for good to choice per ctl.

BUTTER — Store, 8@10 c; fancy, 16@17 common to fair, 12½@13—c good to choice 14@12; Eastern, 8@10c;

CHEESE—California, 11—@10 c; fair, 6c, good, 9c; cased ½ cent additional, Eastern, 13@14½c.

EGGS—California Ranch, 19@ ₩ doz; Store Eggs, 16—@17—c; Eastern, 15—@16—c.

POULTRY—Geese, ₩ pair, $1 50@1 75 Ducks, ₩ dozen, $3 50@4 50: Hens, $7 00@8 00; Roosters, $5 50 @6 50; young, do, $5 50@$7 00; Broilers, $5 50@6¼, Turkeys, live Hens, 20@21c ₩ lb; Gobblers, 19@21c.

M. J. LAYMANCE & CO.,

Real Estate Agents and Gen'l Auctioneers,

466 EIGHTH STREET - - - - - - - - - OAKLAND, CAL

GRAND

ANNOUNCEMENT!

$10,000 Given Away in Premiums,

$10,000 Given Away in Premiums.

Grandest Inducements Ever Offered by Any Real Estate Firm.

200 LOTS - - 200 LOTS

—— IN THE ——

Claremont Avenue Tract

(Formerly Luke Doe Tract) Sold On Easy Terms and at Low Prices.

This elegant tract is located midway between Oakland and Berkeley, near the foothills, 200 feet above the level of the bay, which affords a fine view of the Golden Gate, San Francisco and surrounding country in the warm belt, free from fog and bay winds. Inexhaustible supply of fine artesian water.

This property is bounded by College, Claremont and Alcatraz avenues, within five minutes' walk of Humboldt avenue, the extension of the Telegraph avenue horse cars, and ten minutes' walk to the Berkeley local train at Alcatraz station, which runs to San Francisco every half hour. It is the choicest and most desirable of Oakland suburban property.

This fine property is surrounded by the handsome and palatial residences of Capt. Ainsworth, Victor Metcalf, J. Howard Smith, J. W. Ballard, M. M. Dunn, Mrs. John Deane, Capt. Wilson, Mr. Hull, and others.

A FINE PUBLIC SCHOOL is located upon this property.

The property lies 200 feet above the level of the bay, affording perfect drainage.

A franchise has been granted for a street car line on College avenue to the State University, which will afford direct communication from this tract to Seventh and Broadway streets.

OUR GRAND PREMIUM OFFER.

Two elegant new houses of eight rooms and bath each, lots 50x125 feet, with beautifully improved grounds with all varieties of flowers and shrubbery; value $5000 each.

One of these elegant houses will be given away to one of the purchasers in this tract when one fourth cash has been paid upon each of said 200 lots.

The other house will be given away to the person who may sell or buy the greatest number of lots in this tract when the entirety of said 200 lots has been sold.

Terms of Sale:

Twenty ($20) dollars to be paid as first payment on all lots at prices from $250 to $500, the remainder of purchase price to be paid at the rate of $10 per month, including interest at the rate of 8 per cent per annum. All lots at prices over $500, forty dollars cash as first payment, the remainder of purchase price to be paid at the rate of ten ($10) dollars per month, including interest on deferred payment at the rate of 8 per cent per annum.

For Maps and Full Particulars, Apply or Address

M. J. Laymance & Co

466 EIGHTH STREET,

OAKLAND, ... CAL.

THE McMILLAN PANTS,

CUT OUT OF THEIR

Celebrated Woolen Goods.

THE McMILLAN PANTS

These pants are made to supply a long-felt want of a good, honest, well-made pair of pants, made of good material and sold at a moderate price. This we think we have done, as we make the cloth and pants, using none but the best of trimmings. We can warrant every pair to be just as represented.

Orders taken and promptly filled. Also a good stock of both men's and boys' pants at 1212 San Pablo avenue, Mrs. E. M. Stacey, Agent.

GOLD MEDAL, PARIS, 1878

W. BAKER & CO.'S

Breakfast Cocoa!

absolutely pure and it is soluble.

NO CHEMICALS

are used in its preparation. It has more than three times the strength of Cocoa mixed with Starch, Arrowroot or Sugar, and is therefore far more economical, costing less than one cent a cup. It is delicious, nourishing, strengthening, EASILY DIGESTED, and admirably adapted for invalids as well as persons in health. Sold by Grocers everywhere.

W. BAKER & CO. Dorchester, Mass

Wholesale and Retail Agency for all adjustable

DRESS FORMS

—ALSO—

Paper Mache Forms

MADE TO ORDER.

The Studebecker Tailor Square for dress cutting. Lessons given and perfect patterns cut to measure.

224 Stockton St San Francisco.

FITS STOPPED FREE.

Marvelous Success.

Insane Persons Restored. Dr. KLINE'S GREAT NERVE RESTORER.

for all BRAIN & NERVE DISEASES. *Only sure cure for Nerve Affections, Fits, Epilepsy, etc.* INFALLIBLE if taken as directed. *No fits after first day's use.* Treatise and $2 trial bottle free to Fit patients, they paying express charges on box when received. Send names, P. O. and express address of afflicted to Dr. KLINE, 931 Arch St., Philadelphia, Pa. See Druggists. *BEWARE OF IMITATING FRAUDS.*

EICHWEDE, MUHR & CO.,

DEALERS IN

Fancy & Staple Groceries,

FAMILY WINES,

And Liquors.

N. W. Cor. Seventh and Adeline Sts., OAKLAND.

Telephone 269. Four Bells.

MERCANTILE REGISTER.

FOR BUSINESS REFERENCE.

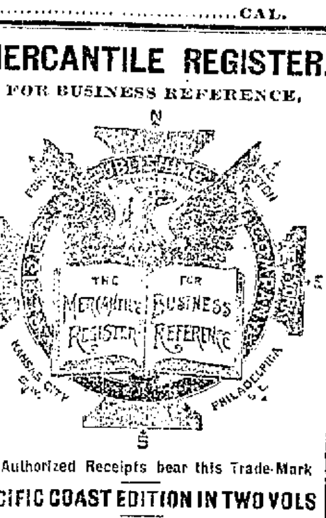

All Authorized Receipts bear this Trade-Mark

PACIFIC COAST EDITION IN TWO VOLS

REGISTER PUBLISHING COMPANY.

104 Market St., S. F.

☞ From our Eastern Offices we are publishing similar works for the whole United States.

Sheriff's Sale.

The German Savings and Loan Society, Plaintiff, vs. Michael Fisher, et als., Defendants. } No. 2518.

Order of sale and decree of foreclosure and sale.

UNDER AND BY VIRTUE OF AN ORDER of sale and decree of foreclosure and sale issued out of the Superior Court of the County of Alameda, of the State of California, on the 17th day of May, A. D. 1890, in the above entitled action, wherein The German Savings and Loan Society, the above named plaintiff, obtained a judgment and decree of foreclosure and sale against Michael Fisher, John Fisher, and John Fisher as executor of the last will and testament of Mary Fisher, deceased, (called in her lifetime Mary Ann Fisher), defendants, on the 29th day of April, A. D. 1890, for the sum of three thousand and fifty-seven and 90-100 dollars in gold coin, besides interest and costs, which said decree was, on the 29th day of April, A. D. 1890, recorded in Judgment Book 8 of said court, at page 449, I am commanded to sell all that certain piece, parcel, tract and lot of land, situate, lying and being in the City of Oakland, County of Alameda, State of California, particularly bounded and described as follows, to-wit:

Commencing at the southeasterly corner of Alden avenue (now Twenty-ninth street) and West street, running thence southerly along the easterly line of said West street fifty (50) feet, thence at right angles easterly one hundred and forty (140) feet, thence at right angles northerly fifty (50) feet to the southerly line of said Alden avenue (or Twenty-ninth street), and thence westerly along the last named line one hundred and forty (140) feet to the point of commencement. Being Lot No. 5 in Block D, as numbered and delineated upon a certain map entitled "Map of the Whitcher and Brockhurst Tracts," recorded November 7, 1867, in Liber 37 of Deeds, at page 114, in the office of the County Recorder of said County of Alameda; and which said lot is a portion of Plot No. 8, as numbered and delineated on Kellersberger's map of the ranchos of Vincente and Domingo Peralta, on file in the said Recorder's office. Together with all and singular, the tenements, hereditaments and appurtenances, thereunto belonging or in anywise appertaining.

Public notice is hereby given that on

Monday, the 16th day of June A. D. 1890,

at ten o'clock A. M. of that day, in front of the Court House door of the County of Alameda, I will, in obedience to said order of sale and decree of foreclosure and sale, sell the above described property, or so much thereof as may be necessary to raise sufficient to satisfy said judgment, with interest and costs, etc., to the highest and best bidder, for gold coin.

Oakland, May 20th, 1890.

W. E. HALE, Sheriff.

JARBOE & HARRISON, Attorneys for Plaintiff, 230 Montgomery street, San Francisco.

New To-day.

SHAINWALD BUCKBEE AND CO.

REAL ESTATE AGENTS & AUCTIONEERS
OFFICE & SALESROOM
407-409 MONTGOMERY STREET
SAN FRANCISCO CAL
FULL CHARGE TAKEN OF PROPERTY

PEREMPTORY

CREDIT SALE

AT AUCTION

By order of the heirs of the late PETER DONAHUE and the Executors of the Estate of the late JAMES MERVYN DONAHUE, we will sell the remaining property of the Estate

IN OAKLAND.

ALAMEDA CO., CAL.,

WEDNESDAY, JUNE 4th, 1890,

AT 12 O'CLOCK M.

At Salesroom,

407-409 Montgomery St., S. F.

59 59 59

ACRE AND HALF ACRE

Villa Lots

VERNON PARK TRACT,

FRONTING ON

Claremont Avenue, College Avenue Broadway, and Vernon St.

☞ Lots 75 to 276 feet front and 100 to 230¼ feet deep.

☞ Property can be reached by the State University and Telegraph Avenue Street Railroad.

EASY TERMS.

Only One Third Cash. Bal. in 1 and 2 Years Interest on Deferred Payments 7 Per Cent.

TITLE PERFECT. A Policy of Insurance, insuring the title to each lot, will be furnished by the California Title Insurance and Trust Company for a nominal sum.

☞ For further particulars, maps, diagrams, etc., apply to

SHAINWALD, BUCKBEE & CO

407-409 Montgomery St.

NEWHALL'S SONS & CO. - - Auctioneers

HENRY M. STANLEY

IN DARKEST AFRICA

The complete story of Stanley's recent thrilling adventures and the disclosure of his important discoveries will appear for the first time in the work *written by himself*, entitled "*In Darkest Africa.*" Do not be deceived by any of the so called "Stanley books" now being offered as "genuine" and "authentic." To no one of these has Stanley contributed a line.

AGENTS.—We are now ready to appoint canvassers. Applicants should state experience, if any, and first, second and third choice of Territory. Remember that *Stanley's own book*, the only one in which he has a personal interest, will bear on the title page the imprint of

CHARLES SCRIBNER'S SONS, PUBLISHERS.

ADDRESS

A. L. BANCROFT & CO.

132 POST STREET, SAN FRANCISCO.

General Agents for the Pacific Coast.

J. C. EWING, 1303 Market Street, Oakland, Sole Agent for Alameda County.

ADVANCES MADE ON VALUABLES OF EVERY DESCRIPTION [illegible] OAKLAND CITY LOAN OFFICE 1162 BROADWAY [illegible]

40 ACRES

Adjoining Mills Seminary.

A BIG SPECULATION. IT MUST BE SOLD.

WE ARE AUTHORIZED TO OFFER ONE of the choicest properties in the suburbs of Oakland. The tract contains 40 acres and adjoins the grounds of Mills Seminary on the west. The property lies in splendid shape for subdivision into building lots, cutting up into 200 lots of about 50 feet frontage. The Laundry Farm Railroad, which is now running regular trains, passes through this tract. Land adjoining has been subdivided and sold as high as $1000 per acre. There is a splendid young orchard of 17 acres on the property we offer.

Price, $25,000 for the whole 40 acres. Easy terms given and any reasonable proposition will be entertained. Apply to

McAFEE, BALDWIN & HAMMOND, 10 Montgomery street, S. F.

☞ GO TO ☜

EDWARDS'

—FOR—

FISH, OYSTERS, CLAMS, CRABS, SHRIMPS, ETC.

817 Broadway.

(Near Sixth street).

TELEPHONE - - - 209

SHE GOSSIPS WELL

Tales Told Out of School by "The Meddler."

FREE COMMENT ON THAT WEDDING.

A Scandal or Two, an Engagement or Two, and Plenty of Tattle About All Sorts of People.

Of course I went to the Rabe-Allender wedding. Everybody who has the least little bit of social pretension was there. There were the usual number of mean remarks made. I wonder why on earth people can't go to a wedding without vitriolizing the event the moment it is over. Just as soon as as the retreat from the altar is sounded the criticism begins.

I heard one high-headed young matron say, with a toss of her nose: "I always thought that when Lou Rabe was married it would be a thoroughly swell event. There's the groom with a cutaway coat and the bride in low neck, no sleeves and a train—all at a noon wedding. I don't know where they got that style from."

But to this distribe the young woman's husband replied sharply: "A woman with that kind of a figure is excusable for wearing low neck and no sleeves at any hour of the day or night. For beauty all places a ballroom and all seasons summer. I don't suppose those two loving hearts care a continental whether they are palpitating beneath cutaway coats and cutaway frocks or whether they bob up and down in the attire laid down in the dictates of Ward McAllister."

Lots of people nudged each other when one of the ushers and one of the bridesmaids walked down the aisle arm in arm. I hope it's so, for if there's anything awfully nice in this wide, wide world, it's a three-ply love match. She'll make just as lovely and just as buxom a bride as she did a bridesmaid, and I'm sure he's an exemplary young man who indulges in nothing stronger than coffee, though he can be quite spicy at times they say.

Mrs. Wheaton was there, still the despair of the rosebuds, who always give her a wide berth when they seek a foil to show them off to good advantage. And to think that she has sons and daughters in society, while my looking glass tells me that I look at least a decade older than she does, and I haven't even caught my husband yet though I have some hopes of Benny Wyman.

Mrs. W. G. Henshaw and Miss Alice Grimes were noticeable in the big crowd. They're noticeable anywhere. I saw them strolling on Post street, in San Francisco, the other day, and they more than held their own for style, and as for looks—they're always a duet of blond delight. Mrs. Isaac Upham was also among the prettiest of the married women. Mrs. J. G. Allen hardly looked as sweet and pretty as she generally does. I understand she is not feeling well. Mrs. Ed. H. Hamilton and Miss Nettie Hamilton came over from San Francisco for the first time in months. They look as if the windy San Francisco climate agreed with them. Mrs. H. C. Taft and Mrs. A. A. Pennoyer were probably the most splendidly dressed women there. Why shouldn't they be? I think Mrs. Taft has a figure which a sculptor would delight in, and Mrs. Pennoyer is not behind her in the matter of style.

There was an awful dearth of men, and of the few who were there, nearly all were out of the running—either married or engaged. Lots of people wondered whether the bride would come in for some of Charles Main's fortune. He's her godfather, you know. I suppose Will Rabe will be getting married pretty soon now. There are only a few of the old guard left.

But I cannot dwell forever on the wedding, and so I must tell you a little story, which is intimately connected with St. John's. Some time ago a number of the women of the church went to old Father Akerly's house, and told him they intended to fix up his garden. The venerable rector was overjoyed at the kindly attention, and almost wept as he saw his devoted parishioners raking and scraping in the garden mold. They carefully prepared a large bed, and as carefully sowed some choice seeds. The gentle rains descended, the soft winds blew, and the gentle sunbeams calmly caressed that bed, until little sproutlets poked their heads up here and there and elsewhere and grew and grew and grew. The interested rector watched them day by day as the leaves put out and completely filled the bed. They were vigorous plants—there was no denying that; but they neglected to burgeon and blossom as the rapturous month of May dragged its lingering trail of sunlight across the face of the year. Then one day the inquisitive rector pulled up one of the thrifty but bloomless plants.

It was a reddish! So were they all—all reddishes. Now wasn't that a dainty trick to play upon a rector?

On next Saturday evening an amateur minstrel performance is to be given at Deitz Opera House for the benefit of St. John's choir. A fine orchestra has been engaged, and the burnt cork artists are conning the brightest works of Billy Emerson, Charlie Reed and Billy Sweatnam for lively jests and taking gags. It promises to be a society event with a big S.

I hear the whisperings of a spicy scandal or two which shock me pleasantly, so that I chuckle to my mirror, but blush prettily in public. One is to the effect that a divorce suit is pending in a family which recently fell in for a nice fat legacy. The wife is now away, and the husband has just returned from a trip to foreign parts. If half the rumors are true, the details of the case will be too droll for publication, but not for the delights of the sewing circle and the dangerous tea-table chatter.

My other scandal is about a young lady who is living at a fashionable boarding house under an assumed name. Though she poses as "Miss," she is really a grass widow, and is not very favorably known across the bay—except to the men, with several of whom she has been very companionable. I hope she will not move away before she's found out, for it would really be too bad to spoil a delicate morsel of gossip, especially now that the dull summer is upon us.

I notice that one of our most popular society men, one of the few old-timers remaining unmarried, has recently transferred his attentions from a tall and stately blonde to a pretty, vivacious brunette. I wonder if he really means business this time, the hardened old coquette.

Yesterday Miss Tucker, Miss Herrick, and the Misses Miller enjoyed a sail on the bay in the Frolic, as the guests of Commodore and Mrs. Harrison. Mrs. J. C. Tucker is expected home from Portland in a few days. H. M. A. Miller is a proud papa now. It's a boy, and first lifted up its voice and chubby fists yesterday.

Mrs. Thomas B. Cogbill and children are at Auburn. Mr. Cogbill spent the greater part of this week there. Miss Alice Hager, daughter of Colonel and Mrs. George S. Hager of Colusa, has been spending several days in Oakland attending the exercises at Snell Seminary, of which institution she is an alumna. Miss Stewart of the graduating class of Snell's will be greatly missed when she returns to San Diego. My, how popular that girl is with the younger set! Miss Bessie Wall returned on Wednesday from Germany, where she has been pursuing her musical studies. Miss Lou Wall remains in Paris.

I understand that an engagement will be announced in a few days of a popular young lady who lives between Market and Adeline streets, to a young office-holder of San Francisco, the son of an ex-newspaper man and prominent Federal official. That young man is going to get a fine wife.

Mr. and Mrs. W. O. Ralston are the guests of Mr. and Mrs. George W. Grayson. Mayor and Mrs. John R. Glascock expect to get away to Lower Soda Springs about June 7th. The fishing is good there, and the Mayor casts a fly with skill and accuracy. Mrs. Josiah Stanford, Miss Stanford, and Josiah Stanford Jr. have gone to their Warm Springs ranch. J. C. Martin will start for Washington about June 2d to talk some more to the Interstate Commerce Commission. Mr. and Mrs. J. C. Stubbs will leave at the same time, and will send their son, Joe Stubbs, to Europe for his schooling.

Another engagement which I expect to hear announced in the bright future is that of a young lady of the Snell graduating class to a progressive light of the San Francisco bar, a graduate of the class of '81 at the State University.

On Friday next the long expected tourney of the Lakeside Lawn Tennis Club will be held at the club's courts, corner of Durant and Alice streets. It is sure to be a splendid success from a society point of view. The prizes to be distributed are well worth contending for, and I expect that we will see some play which is worth looking at—that is, if we can spare enough time from bridling and blushing and flirting. The fun will begin at 10 o'clock in the morning.

Senator and Mrs. George L. Whitney will hold a reception on Saturday next, between the hours of 4 and 7 P. M., at their new home, corner of Eighth and Jefferson streets, in commemoration of their silver wedding anniversary. Mr. and Mrs. John K. Orr have entertained a number of Eastern friends during the week. Mr. and Mrs. Ed. Hayes have gone to San Francisco to reside. They are in lodgings at the Beresford.

On the departure of A. S. Macdonald, Ed. Vincent, Harry Wadsworth and Young Herrick, last Saturday, I noticed quite a bevy of young ladies bidding them *bon voyage*. Some of them seemed very sad when they returned from the station. Young Wadsworth also seemed very sad when he went away. I understand that Mrs. Henry Wadsworth intends to follow her son, and that she will make a European tour. Bert Brayton did not go with the other young fellows as he had intended. Be was detained by "pressure of business." I'm so glad.

THE MEDDLER.

The Snell Alumnæ Party.

Beauty, grace and charming manners would seem to be among the accomplishments necessary for obtaining a diploma from Snell Seminary, judging from the appearance of its alumnæ, about sixty of whom assembled last evening in response to the invitations extended by Miss Snell, who, assisted by the graduates of '90, received in the seminary parlors, which were tastefully decorated. At half-past nine o'clock there was a grand march to the Seminary Hall, where on the canvassed floor dancing occupied the guests until midnight. Supper was served in the dining-rooms and on the broad vine-covered veranda, which was enclosed for the evening. Those present were:

Mr. and Mrs. R. B. Snell, Miss Snell, Miss S. H. Snell, Mrs. Edna Snell Poulson, Mrs. Whittier Ous, Miss H. F. Stevens, Mr. and Mrs. Torrey, Dr. and Mrs. D. D. Crowley, Mrs. E. Child, Miss Jackson, Miss Carothers, Miss Buswell, Miss Browning, Miss Chapman, Miss Daulton, Miss Eppinger, Miss Fay, Miss Goldman, Miss L. Brinn, Miss M. Brinn, Miss Perry, Miss A. Herrick, Miss Chamberlain, Miss C. Olisby, Miss Rice, Miss McNamara, Miss Hullman, Miss Martin, Miss Merryman, Miss Stewart, Miss Van Gorden, Miss Warren, Miss Wheaton, Miss Wood, Miss Hagar, Miss Furth, Miss M. Walker, Miss S. Walker, Miss Brun, Miss Inman, Miss Browning, Miss Hatch, Miss Newland, Miss Bullard, Miss Todd, Miss Remillard, Miss Kingsland, Miss Ida Fox, Miss Flint, Miss F. Merriman, Miss M. Miller, Miss S. Richards, Miss Mariedna Snell, Miss Inman, Messrs. H. Chapman, R. Jones, Pendleton, P. Robbinson, F. Leach, Jr., Abe Leach, C. L. Browning, W. Sims, G. Flint, A. McCray, H. S. Allen, L. Goodhue, E. J. Bullard, Edwin Bullard, Webster, A. F. Baldam, San Francisco, C. B. Wheaton, San Francisco, C. A. Katzenbach, N. Lang, B. B. Galland, San Francisco, T. T. Dargee, Prof. F. Stewart, C. D. Allen, J. Gardner, W. Cullen, Harry Miller, Harry Baldwin, Dr. Merriman, Nat Raphael, San Francisco, I. L. Cunningham, C. Freeman, P. L. Weaver, J. Lewis Browne, F. D. Browne, Alexander Stewart, W. Fine, J. Swank, L. Wallace, H. Horn, Seth Mann, F. Stolp, P. Remillard, S. Erick, J. Brick, and Dr. Campbell.

Mrs. Smith's Luncheon.

Mrs. F. M. Smith of Seventh avenue and Twenty-fourth street, East Oakland, gave a luncheon in her usually graceful and charming manner yesterday, complimentary to Mrs. Noyes, the wife of Editor Noyes of the Washington *Star*, who is at present spending a few weeks in San Francisco. The other guests of this pleasant occasion were: Miss Noyes, Mrs. Fred Hall, Mrs. S. G. Hilborn, and Miss Hilborn. The menu was of the most choice and dainty description, and the residence was brilliant with flowers and vines of every description.

Fifteen Years Wedded.

Mr. and Mrs. Joseph Harris celebrated their crystal wedding on the occasion of the fifteenth anniversary of the ceremony at their residence, 212 Twelfth street, on Thursday evening. During the evening a large number of friends called, and a very pleasant evening was spent. Many handsome presents were received, appropriate to the occasion.

Musicale in Alameda.

A pleasant evening was spent at the residence in Alameda of Mr. and Mrs. W. J. Batchelder on Tuesday by the members of the Orpheus Club, it being the last meeting of the club for the season. A short musical programme was rendered, consisting of a piano solo by Miss Kittie Lange, contralto solo by Miss L. Sedgley, tenor solo by Charles Philpott, bass solo by R. Frank Clarke, contralto solos by Miss Sedgley and Mrs. Batchelder and a piano solo by Mrs. Charles Philpott. There was a good representation of the club, and all thoroughly enjoyed themselves. An inviting supper was also served during the evening.

Miss Kaufman's Birthday.

Wednesday evening Miss Emma Kaufman had a birthday party at the residence of her father, Dr. Kaufman, 1118 Washington street. The young lady was warmly congratulated by her many friends, a number of whom were present and the evening passed most agreeable. Music, both vocal and instrumental, and recitations were indulged in and enjoyed by those present. Among the guests were Mrs. Lefebvre, an accomplished pianist, who rendered in grand style an arrangement of Faust by Liszt, Miss Valerie Hickethier, Miss Otto Hickethier, Professor Riebl, Miss Emilie Dumont, Colonel Folte, Professor Lefebvre, Dr. Kaufman and others. Miss Kaufman was the recipient of many beautiful floral offerings and her health was drank by her many friends and well-wishers.

Little Miss Ewing's Reception.

Little Miss Lelia Allyn Ewing gave a reception to her many friends Saturday afternoon, May 17, 1890, at the residence of her parents, Mr. and Mrs. Gat Ewing, 1303 Market street, in honor of her first anniversary. The little tots enjoyed the afternoon heartily, especially the refreshment hour, when they sat up to the table and partook of a dainty repast as gracefully as many older ones. Among those who enjoyed Miss Ewing's hospitality were: Misses Flora Bartel and Baby Spence and Master Ralph Bartel of San Francisco, Misses Helen and Salo Beckwith, Dot Egbert, Mabel Rogers, Grace and Gussie Davis, Baby Snider and little Rosie Forester, Masters Albert Waddell of Petaluma, Edie Egbert, George Smith, Arthur Pratt, and little Jackie Campbell, accompanied by their mammas. The attendants at the table were: Leila's mamma, Grandmas Ewing and Eaton, and Auntie Hanna.

Gibbons—Harnden.

The marriage of William H. Gibbons and Miss Margaret D. Harnden was solemnized on Wednesday evening at the Presbyterian Church, Alameda. The interior of the church was beautifully decorated with flowers, evergreens and trailing vines by the young friends of the contracting parties, and presented a most lovely appearance. Shortly after 9 o'clock the bridal party entered the church, and the contracting parties took their stand under a floral canopy. The officiating minister was Rev. Mr. Church of San Francisco. The best man was Arthur M. Brown, and the maid of honor was Miss Mabel Harnden. The bridesmaids were Miss Alice Gibbons, Miss Sarah Harnden, Miss Nellie Wheaton, Miss Laura Harnden and Miss Elsie Harnden.

Hart—Bane.

On Thursday evening last John A. Hart, who, for a number of years, has been engaged in the undertaking business in this city with Henry Evers, was married at St. John's Episcopal Church to Mrs. Louisa D. Bane by Rev. Dr. Benjamin Akerly. The church had been prettily decorated for the event, and although only the near friends and relatives of the couple were present the church was crowded. Miss Ballard, of San Francisco, acted as bridesmaid, and John Tighe was the best man. The bride was given away by Henry Evers. After the ceremony a sumptuous banquet was given at the Louisville restaurant, where the newly married couple were toasted and good cheer prevailed until early in the morning. Among those who sat down at the festal board were, Rev. Dr. Akerly, Mr. and Mrs. Henry Evers, Mr. and Mrs. Henry Philips, Mr. and Mrs. H. C. Smith of Sacramento, Mrs. W. H. Bullard and daughter of Davisville, Mrs. E. Fergusson, Charles Littler, Mrs. M. J. Harmen, Henry Driver, Charles H. Craig, of San Francisco, Mrs. Pauline Bullard, San Francisco, John T. Tighe, A. Wood and wife, Sacramento; Miss E. Green, San Jose; Mr. and Mrs. R. Hart, San Francisco; Mrs. S. E. Trucker, London; Mrs. A. Ziegler, Virginia City; A. Packer, Virginia City; Thomas Cary, Virginia City; Mrs. Ella Bullard, Davisville; Adin Bullard, Red Bluff.

Mr. and Mrs. Hart are residing at the Oriental Hotel for the present.

Richardson-Steere.

The marriage of Frank Richardson and Miss Julia Steere, of East Oakland, was solemnized last week.

A Very Little Host.

The many friends of little Master F. D. Sullivan assembled at his home in Temescal on last Saturday, and presented their little favorite with many beautiful souvenirs of the second anniversary of his birth. All spent a most happy time, which terminated by partaking of a sumptuous baby banquet, at which the little host was elected president.

Gossip.

Mr. and Mrs. W. M. Watson have gone to Adams Springs, to be gone for two weeks.

Mrs. R. D. Bristol of San Francisco is visiting her mother, Mrs. I. K. Hall, in this city.

Mr. and Mrs. F. M. Smith of Seventh avenue and Twenty-fourth street, East Oakland, will leave in a few days for Yosemite, where they will spend the summer. They will be accompanied by their niece and Mrs. Thompson, mother of Mrs. Smith, whose cousin, Miss Moore, goes to San Jose for the season.

Mr. and Mrs. Winsor L. Brown will go to Napa Soda Springs for the summer.

Mrs. Moses, wife of Professor Bernard Moses of the State University, has left for the Eastern States by way of Panama, en route for Europe, where she will remain a year. Professor Moses will join her abroad in midsummer.

Mrs. I. Maux and infant son of Los Gatos, are visiting friends in this city and San Francisco.

J. C. Stubbs, Third Vice-President of the Southern Pacific Company, and Fred C. Crocker, First Vice-President, have returned from their trip through the southern part of the State with President Huntington and party. Mr. Huntington has continued his trip eastward.

J. D. Tobin, treasurer of Piedmont Parlor, Native Sons of the Golden West, has resigned his office, and Mr. Sterling has been appointed to succeed him.

W. M. Watson, Miss Watson, Mrs. J. W. Lemon and C. T. Rogers leave today for a visit to Adams' Springs.

Mr. and Mrs. F. T. Keelar, accompanied by their neice, Mrs. G. L. Artman, have returned from a three months' eastern trip.

Rev. C. Wendte, Colonel J. P. Irish and party will start on their trip to Yosemite on the 1st of June.

Captain and Mrs. William H. Taylor, Miss Edith Taylor, Miss Carrie Taylor and Miss Evelyn Carolan will return from the Yosemite Valley in a few days.

Mr. and Mrs. James de la Montanya are at Paraiso Springs.

Mr. and Mrs. A. N. Towne and Mr. and Mrs. Charles N. Show will pass the month of July at the Hotel del Monte.

Miss Shepard and Miss de Fremery of Oakland are at the Hotel del Monte.

The news comes from Washington city that Miss Letitia Aldrich, the eldest daughter of Mrs. Louis Aldrich, will be married to Mr. Wildman of Boise City, Idaho, on June 3d. Miss Aldrich is now a guest of her aunt, Mrs. Stewart of Nevada. Mr. Wildman is a prominent person in Boise City, and has been attending to the interests of Idaho in the capital. It is expected that the young couple will pay San Francisco a visit during the month of June.

The World's Fair.

George C. Perkins, the President of the Chamber of Commerce, has appointed the following members of that body as representatives to the local convention, to be held on Tuesday next, to make the necessary arrangements for the exhibit of California at the World's Fair at Chicago in 1892: Colonel C. L. Taylor, Isidore Jacobs, Arthur R. Briggs, George H. Sanderson, Captain James F. Chapman, George W. McNear, Charles R. Allen, Captain W. J. Adams, A. J. Ralston, Robert Watt, Fred L. Castle, and James Carolan.

The "Shenandoah."

The sale of seats for *Shenandoah* will begin on Tuesday morning next, at the usual places.

The Oakland Theater will be occupied on Wednesday evening next for rehearsal of the troops in *Shenandoah*. Major F. R. O'Brien will command the stage army.

Pure Mountain Water

At Mill Valley or Eastland. Remember this, and secure yourself a suburban home, Saturday, May 31. S. W. Fergusson, 418 Montgomery street, San Francisco, upstairs.

Naughton Acquitted.

John T. Naughton, yesterday, in San Francisco, was acquitted of the charge of the murder Marcus M. Herr.

FROM FIELDS.

Five Pupils Graduated From a Home School.

EXCERPTS FROM BRIGHT ESSAYS.

Commencement Exercises at One of the Favorite and Fashionable Seminaries.

Field Seminary has always aimed to occupy the distinctive position of a select home school, and it has succeeded. Its commencement exercises last evening were all in accord with this position. Every outward token that could be seen or heard was a symbol of this high class form of education. What with the quiet, unostentatious greetings of students, teachers, and patrons, the choice music, lovely floral decorations, and perfect details of every kind, the very air seemed to breathe refinement. The commencement exercises were held at the Seminary buildings on Telegraph avenue, and the five young ladies who received diplomas for finished studies were Miss Mary Borland, Miss Elizabeth Blasdel, Miss Ethel Wyman, Miss Lillian Whitman, and Miss Bertha Perkins. With the relatives and friends of these young ladies, many of the undergraduates and their friends, and the teachers, the academy could not have received a greater number than were present. Thursday had been devoted to the undergraduates, who were, therefore, in the best of high spirits. They had prettily arranged a profusion of floral decorations so that the parlors and assembly hall were bowers of beauty, where a Fairy Queen might fittingly have made her abode. Into these apartments the patrons of the academy entered, until the rooms were quite filled. Then the exercises began, and this programme was carried out:

Invocation ..... Rev. E. R. Dille, D. D.
Notturno—Op. 48 ..... Chopin
Mary Borland.
"Doe Ye Next Thyng" ..... Elizabeth Blasdel
"The Development of the God Idea" ..... Ethel Wyman
"A Summer Love Dream" ..... Cowen
Elizabeth Blasdel.
"Leonardo da Vinci" ..... Lillian Whitman
(a) Polka ..... Steelecki
(b) Fingertwist ..... Emery
Ethel Wyman.
"The Musical Drama" .....
Mary Borland.
"The Iliad and What It Teaches Us" .....
Bertha Perkins.
"Scherza-Valse" ..... Moszkowski
Lillian Whitman.
Conferring Diplomas ..... Mrs. W. B. Hyde
Address ..... Rev. A. T. Perkins
Benediction.

The essays were listened to with marked attention, and the musical numbers received hearty and merited applause. The four graduates who gave piano solos showed ability, and Miss Blasdel's vocal solo was the theme for much commendation. Her essay entitled "Do Ye Next Thyngc" was read with fine elocutionary effect.

Miss Elizabeth Blasdel.

"Do Ye Nexte Thynge" was the odd title of an essay by Miss Blasdell. She said: "In the intellectual world the imagination is called the creative faculty, though strictly speaking, it is constructive; for it cannot produce anything that has not existed previously in the mind in some form or state. Locke says this shows man's power to be much the same in the material and intellectual worlds, the materials in both being such as he hath no power either to make or destroy. The greatest power of the imagination, however, is the forming of ideals, that is, having constantly before the mind representations of that which is perfect or considered so by us.

"We find the imagination forms in the mind of every thoughtful and ambitious youth, high ideas of character. One becomes enthusiastic with the thought of attaining some high position, or, perhaps if following in the footsteps of some reformer, or living the life of some great personage that has accomplished much that is worthy of praise.

"Then if we will lay aside the thought of attaining the perfection of our ideals and listen to the call of duty, 'doing with our might what our hands find to do,' more real enjoyment will be obtained than if constantly looking for that above and beyond us. It is not in our power to deal with results, but simply to respond to duty's call immediately and reliantly, committing ourselves to the Divine guidance."

Miss Ethel Wyman.

"The Development of the God Idea," an essay by Miss Wyman, was next listened to. She said, among other things: "There is no development without conflict, and as conflict presupposes cause, so the development of the idea of God has been wrought out in the mind of man through successive centuries by the powers of God and evil warring in the human soul and their emotions seeking for expression in some eternal way. Man is not only an intellectual being—he is also endowed with a religious nature through which he becomes conscious that he is governed by and responsible to some being above him, who wields the power of rewarding or punishing him, and whom he worships and desires to propitiate.

"In so far as each early religion was kept true to what it contained of spiritual truth and ennobling beauty, and simplified from mere physical observances, just to that extent it grew and developed the moral nature of the races. About the year 3000, B. C., the Aryans stand out in vivid colors, seen in the strong light of modern researches. The first to wander away from their native cradle were the Celts, who made their way westward into Europe and possessed themselves of the fairest lands. They have become, after struggles with Semitic and Turanian races, the rulers of history, and it seems to be their mission to link all the parts of the world together by the chains of civilization, commerce and religion."

The essayist analyzed the doctrine of Zoroaster, pronouncing it of all the creeds of Asia or the ancient world, save the Hebrew faith, the noblest, purest, and nearest to truth. But Zoroaster failed to comprehend the origin of evil, and on that rock was wrecked the tendency to monotheism and led to dualism.

"If the Aryans worshipped a spirit, and Zoroaster saw the necessity of recognizing dualism, so the mysteries of Tavism, one of the three forms of the Chinese religion, first embodied the idea of Trinity. The word *Tav* signifies reason, and therefore a Tavist was, in name at least, a rationalist.

"The Greek religion was especially distinguished from all others on account of the human character of its gods. In the Jewish religion man was made in the image of God, but according to the Greek religion gods were made in the image of men. This religion differs from others also in leaving no one great founder, no sacred books, no priestly class. It has no Avesta, Vedas, or Koran. The gods were not the manifestations of a supreme spirit, but were natural growths.

"The fundamental idea of the Roman religion was law; hence the Roman worship took the form of iron rules.

"Jupiter or Christ! Which should rule? In the dark ages of Christian martyrdom the throne of Jupiter tottered and fell. So from darkness to light, as the lily rises in its snowy purity from the stagnant pool, rose the perfect flower of Christianity—Christ, the living God, over the noisome waters of Roman idolatry—and its fragrance purified the world.

"So unfold the gradual development of God in the mind of man—from the Aryan idea to God the Father and Son; from Tavism to Father, Son and Holy Ghost; from the Greek idea of love to God's idea of love—when he sent his only Son to save the world from sin. Simplicity and purity, perfect truth and perfect law. The ancient world may have had a knowledge of the unfolded bud, but the flower has blossomed for us and for all time."

Miss Lillian Whitman.

"Leonardo Da Vinci," a historical essay, contained these observations:

"He was the miracle of that age of miracles. He was born in the century in which lived Warwick, Savonarola, Caxton, Macchiavelli, Martin Luther, Comines, Columbus, and Vasco de Gama. The greatest artists whom the world has never yet seen surpassed, were living in this same century, each perfecting his own particular aim in art, but exercising a reciprocal influence. These grand old masters were Michael Angelo, Raphael, Venocchio, Titian, Correggio and Fra Angelico.

"The fifteenth century was great by what it aspired to do. It was a century in which art, mathematics, literature and philosophy revived, for learned Greeks from Constantinople, driven out by the Turks, had taken refuge in Italy, and so diffused learning. Leonardo became well versed in the knowledge and accomplishments of his age.

"His 'Last Supper' is considered by some to be the grandest work that Christian art has ever produced, and, although in a greatly damaged condition, one may yet trace the extraordinary invention of his genius. A few years spent in the service of Cesar Borgia, the infamous son of Alexander the Sixth, were passed in wandering through Central Italy, inspecting fortresses and making alterations and improvements as he saw fit. Upon his return to Florence the second great work which was to make his name doubly famous was executed. It is in his portrait of Mona Liza that the master's style is most easily discerned, its chief excellence being expression, and the rendering of a most subtle smile.

"Although Leonardo counted painting only as an accomplishment, and civil engineering was his profession, today it is Leonardo the painter that has gained lasting renown."

The instrumental musical gem of the evening followed the above, when Miss Ethel Wyman delighted the assemblage. This young lady's method evinced great natural talent and unusual proficiency in training. She was the recipient of the most hearty and well-merited applause, to which she gracefully responded.

Miss Mary Borland.

"The Musical Drama," an essay by Miss Mary Borland, followed. The beginning was this:

"Like the sound of bells at evening breaking the silence, only to lead the spirit into deeper peace; like a tender cloud at morn, rising in gray twilight to hang as a golden mist before the furnace of the sun; like the dull, deep pain of one who sits in an empty room watching the shadows of the firelight, full of memories; like the plaint of souls that are wasted with sighing; like poems of exalted praise; like sudden songs from the gates of Paradise—so is Music.

"Having reached so high a degree of perfection in the art, we seldom pause a moment to think of the manner in which it was suggested to man. Nature was the great teacher. The sighing of the wind at night, the scream of the eagle, the cries of animals, and above all, the natural inflections of the human voice, all these have been reproduced. But Nature did not give us harmony, she simply gave us sounds. For a long time the opera, as understood by the Greeks, lay buried in obscurity, but with the Renaissance a new enthusiasm was manifested in all the arts. There was a tendency to attach great importance to ancient works. In the hands of the French, the Italian opera experienced many changes. The Germans, by nature a less impulsive people, were less active in the establishment of a permanent opera. Gluck, their own composer, could find no patronage, but was obliged to seek a home in France. In England the Italian opera, in spite of the support of the greatest living singers and the contributions of such a removed composer as Handel, never succeeded in making a lasting impression on the English people.

"The time had now come for the German nation to take an active part in developing the opera. Mozart had appeared, a man whose education, talent and inclination enabled him to accomplish good and great things. With the 19th century a new element, the romantic, began to find its way into the practical literature of Germany. We find that Richard Wagner has materially influenced opera. He succeeded in giving his operas more harmonious unity. Whatever his shortcomings may be, all frivolity and superficiality are banished from his efforts. To appreciate a Wagnerian opera one must exercise his intelligence as well as his eyes and ears. As a special musical composer many of his predecessors were superior to him, but in the double capacity of poet and musician he stands unsurpassed, and the art must wait long for his equal.

The essayist closed by asserting that the German musical drama is a higher expression of the emotions than the Italian.

Miss Bertha Perkins.

"The Iliad and What It Teaches Us," an essay by Miss Bertha Perkins, followed. The essayist retold the story of the mythological battles between the heroes of Greece and Troy, as if it were the fruit of a reverie while "she sat gazing into the fire. Behold! the coals wreathed themselves into fantastic shapes and scene after scene from the Iliad appeared, lingered but for a moment, and then fell with a crash, to give place to a succeeding one. Here was a wild plain stretched before my wondering gaze, covered with the vast array of Greek tents; at one side in the harbor lay the many ships, while on the other, in the distance, gleamed the towered city of Troy.

The essayist then saw Chrysis, the priest of Apollo, coming with ransom to Atredes Agamemnon to redeem his daughter Chryseis, whom the prince had captured, saw the dispute of the chiefs, the yielding of Atrides, who seized upon Briseis, which enraged the great Achilles; saw this hero withdraw himself and his myrmidons from the Greek host; saw the deserted beaten back by the Trojans; saw the great ships fired, and Patroclus killed; saw Achilles avenge his friend's death and drag great Hector's body seven times around the doomed city; saw Hector's funeral pile. Then she observed:

"Could any historian, with his long list of facts, have given us a better picture of his investigations, manners, and customs, religion and arts of this ancient people than our divine Homer has sung in this Iliad, the grandest epic ever written by mortal man?"

This concluded the essays. Mrs. W. B. Hyde, who will henceforth have full charge of the academy, having taken a lease from Mrs. Knox, then conferred the diplomas, and after an address by Rev. A. T. Perkins, the assemblage was dismissed with a benediction. For a half hour an informal reception was held in the parlors, and after the older people had departed the young folkes indulged in dancing, and refreshments were served.

The next term will begin Monday, August 1st.

THE cook's delight is Sperry's Family Flour

Children Cry for Pitcher's Castoria

New To-day

MRS. GRAHAM'S
Cucumber and Elder-Flower Cream

IS not a cosmetic, but has marvelous power to soften, purify, and gradually bleach and whiten the human skin. It is made from the juice of cucumbers, the milk of cucumbers and the purest cider-flower water, and is an exquisite toilet preparation, neither greasy nor cloying. By its purifying and healing qualities it renders the skin beautifully soft, clear and free of sunburn, fine texture, preventing the formation of wrinkles, and preserving the youthful feel and appearance even in old age. For cleansing the face from cosmetics and other impurities it is vastly superior to soap, vaseline or other preparations, and cures roughness of skin, or chapped lips or hands, in one or two applications. No face upon which this cream is used will ever acquire freckles, tan, or blackheads. Price $1.

EUGENIE ENAMEL creates a perfect complexion instantly, remains on all day, and the closest scrutiny cannot detect its use; invisible as a resident placed behind the clock; $1.

For sale at Druggists', Hair Stores, and at Mrs. Graham's establishment, 103 Post St., San Francisco.

OAKLAND AGENTS,
LA TOSCA HAIR STORE,
1062 Broadway, bet. 11th and 12th Sts.

PIANOS & ORGANS

Miller & Son's Piano,
The Boston Favorite

Behning & Son's Piano,
A superior and thoroughly reliable instrument.

Starr & Co's Piano.
Has not its equal in the world at the price.

ORGANS Chapelette. Reed Pipe. Farrand & Voley
FROM $55 UP

The instruments for which we have the agency are guaranteed the best of the kind made.

Purchasers with ready money can save 25 per cent by making their selection from our stock.

THE BANCROFT COMPANY
721 Market Street, S. F.
Illustrated Catalogues mailed free on application.

Magnolia Street Opening.

Delinquent List.

OFFICE OF THE SUPERINTENDENT OF streets, Oakland, Cal., May 24th, 1890.

Public notice is hereby given that default having been made in the payment of the several amounts due upon the property hereinafter described and assessed thereon for the costs and expenses of the opening of Magnolia street, in the City of Oakland, between 24th and 28th streets as per report of Commissioners filed with the Clerk of the City Council on March 10th, 1890, and finally confirmed by the Council on the 14th day of April, 1890. Now, therefore, I, J. S. Wall, Superintendent of Streets of said City of Oakland will, on Saturday, the 28th day of June, 1890, at the hour of 10 A. M., in front of my office, being at the City Hall, in said city, commence to sell said property, at public auction, unless the assessments delinquent, together with the costs and percentage, are paid, and that I will continue such sale until the whole property set forth hereinafter, or so much thereof as may be necessary, shall be sold, and that I will sell the smallest quantity of each piece or parcel of said property that will be taken by any person for the amount of taxes, percentage and costs remaining due and unpaid thereon, together with the sum of fifty cents provided by law for the certificate of sale.

NOTICE.

The numbers on the first column denote the several parcels of land designated by the corresponding numbers upon that certain Plat entitled Magnolia street, "Opening Plat of Assessment District, etc.," filed on April 8, 1890, in the office of the County Recorder of Alameda County, in said State; the names following the said numbers are the names of the persons designated upon said Plat and in the report hereinafter referred to, as owners of the respective parcels of land; and the numbers following said names denote the amount of the corresponding assessments, including five per cent, added for delinquency.

DELINQUENT LIST.

2.	T. A. Trope	$ 05
3.	" "	05
4.	Stella L. Cabham	05
5.	" "	5 30
6.	J. L. Lyon	2 36
8.	Jno. O'Donnell	2 36
10.	Edward Sweeney	2 36
11.	" "	2 36
12.	" "	2 36
13.	Edward O. Malis	2 36
14.	M. W. Joselyn	2 36
15.	" "	2 36
18.	Timothy Clifford	2 36
19.	Rose Phillips	26
22.	Louis Greenbaum	52
23.	" "	8 48
25	Mrs. S. A. Logan	05
29.	Henry or Rose Pierce	2 36
31.	M. A. Powers	2 36
32.	E. A. Foss	2 36
33.	" "	2 36
34.	Cecil Hobro	2 36
37.	E. J. Hyde	2 36
38.	"	2 36
39.	Samuel Hill	2 36
40.	"	2 36
44.	Emma Hawk	52
45.	"	26
46.	Mary Dohrman	26
47.	Mrs. F. A. Logan	05
53.	Richard Ryan	05
54.	"	05
55.	Elizabeth Richert	05
56.	"	05
57.	G. Day	05
58.	W. W. Kirkland	05
61.	Sarah S. Weston	05
63.	Patrick O'Brien	13 79
64.	Harry Hirshberg	8 50
65.	Sarah C. Burdick	8 19
66.	M. Farrell	8 19
68.	W. A. Freeman	15 28
69.	" "	15 28
70.	" "	15 28
71.	" "	16 32
72.	Patrick Murphy	15 75
73.	John Moyes	05
74.	Cath Geary	05
77.	Peter Johnson	05
79.	" "	05
83.	S. S. Cohen	14 70
84.	" "	05
92.	Lewis Morris	15 29
93.	W. W. Hickies	15 28
94.	" "	15 28
95.	" "	15 28
96.	" "	16 02
97.	J. F. Kingwell	16 68
98.	" "	05
99.	" "	15 28
100.	" "	05
101.	W. M. Meyers	15 28
102.	" "	05
109.	John Lepetit	16
110.	" "	430 00
113.	Walter E. Adams and wife	5 25
114.	J. H. Gordon	21 00
116.	W. J. Pritchard	5 25
149.	Don F. Miller	01
150	Martin Bret	01
151.	F. Gilerest	08
154.	Geo. H. Fogg	7 88
155.	J. A. McDonald	02
156.	B. McFadden	04
158.	John J. Scotchler	05
160	Joseph Simons	10 50

PROP

HE HAD HORSE SENSE.

How a Percheron Colt Foraged Through a Winter.

Milton (Or.) Eagle.

William Nichols of Milton, when gathering his horses from the range last fall, found that a favorite Percheron colt was missing, and all efforts to find him proved unavailing, so the animal was abandoned to its fate, which no one doubted would be that of the vast number that have found their way into the equine paradise through the inclemency of the present unusually severe winter.

During the present week, Mr. Nichols, accompanied by another gentleman, while hunting deer among the mountains that form the source of the Walla Walla river, started a band of seventeen black-tails from a deep canyon, and to their surprise observed a yearling colt speeding away with the band, apparently as much frightened as the deer themselves.

Although the colt had acquired their wildness by association, he lacked the speed of those mountain climbers, and was soon left far behind in the mad scramble over the rugged hills. The gentlemen, who were well mounted, pursued and overtook the colt, which proved to be Mr. Nichols's Percheron.

From the fact that tracks of the colt following the trail of the deer were seen in several instances, and other evidences that were to be seen, it is believed that it had spent the entire winter with its strange companions, and prolonged its existence by following the guidance of the excellent instinct of the deer in search of food when the snow was deep.

Strong Language.

J. B Loughran, ex-mayor of North Des Moines, Iowa, said recently: "I have just recovered from a severe attact of la grippe. I used Chamberlain's Cough Remedy, and applied Chamberlain's Palm Balm to my breast. These remedies were just the thing in my case. My child had croup some years ago, and we used Chamberlain's Cough Remedy with perfect success, since then we have never been without these medicines in our house. I had a cousin who was a printer and was employed in a job office in this city, where they were printing circulars for Chamberlain. He had a deep-seated cold and terrible cough, and while setting up the copy he made up his mind to buy a bottle. It cured his cough and that was the first time I ever knew anything of Chamberlain's remedies. I have been strongly in their favor ever since. My own experience and that of my family convinces me that these remedies are the best in the world. That may be strong language, but it is what I think." For sale by Kirkland & Trowbridge.

AT HOME AND ABROAD

BETTER than Oakland water is the fresh, pure beer at T. D. Sullivan's Cosmopolitan Exchange Temescal. Tel. 137.

BUY your furniture of H. Schellhaas, Eleventh street.

ABOVE all others. Sperry's Family Flour.

FOR Bumgardner Rye of 1881, go to Thayer, 464 Eighth street.

BUY, sell, or exchange furniture of RYAN & MELLOR's, 1158 Broadway.

SCHOOL suits all wool, beautifully made, pants with leather knee linings, at 1242 San Pablo avenue,

MATTRESSES called for, repaired, and returned same day. WEST'S FURNITURE HOUSE, 473 Twelfth street.

BILLY KOHLER'S, 479 Seventh st. Choice selected stock of wines, liquors, and cigars. The celebrated Oakland Brewery beer and U. S. lager on tap.

SCHLITZ' celebrated Milwaukee Beer on draught at 468 Twelfth street. C. H. Kucks and Hugo Fuegel, Proprietors.

JOHNSON'S Cafe, 841 Br'dway, 4th door below Seventh street. Fine rich coffee a speciality; private rooms for ladies.

WILLIAM KUHNLE'S Club Room, 1466½ 7th st., Center st. station, billiards and pool, choice wines, liquors, and cigars.

HANDMADE French candies at 40c per pound, and taffy candy at 25c per pound, made fresh every day at Brookes', 1205 Broadway.

THE Bon Ton, cor. Eleventh st. and Broadway, for fine aged liquors and cigars. Hot lunch daily at 11 A. M. C. T. Capaul, proprietor.

Northern Pacific Railroad.

Select Pullman Tourist Excursions. Commencing Wednesday, May 21st, the Northern Pacific Railroad will inaugurate a series of select tourist excursions to all Eastern cities, to leave San Francisco semi-monthly. Our route—S. P. Co., "Shasta Line" to Portland. Northern Pacific Railroad, via Columbia River and Tacoma to St. Paul. Choice of routes east of that point. Our Cars—Pullman's tourist cars *furnished completely* with every necessary comfort, in charge of Pullman porter, and under the supervision of one of our traveling passenger agents. Our rates same as via other lines. Send for descriptive tourist folder, together with maps, illustrated pamphlets, etc. T. K. Stateler, Passenger Agent, 618 Market street, San Francisco, California.

FRUIT TREES in great variety very low. Now is the time to plant. Flowering plants, shrubs, trees, garden seeds, wholesale and retail, at Hutchison's nursery depot, cor. Fourteenth and Washington streets.

Sewing Machine for Sale.

A New Home sewing machine that has never been in use, can be had at a low figure by applying at TRIBUNE office.

Bucklen's Arnica Salve.

The best salve in the world for Cuts Bruises, Sores, Ulcers, Salt Rheum, Fever Sores, Tetter, Chapped Hands, Chilblains, Corns, and all Skin Eruptions, and positively cures Piles, or no pay required. It is guaranteed to give perfect satisfaction, or money refunded. Price 25 cents per box. For sale by Osgood Bros.

If the Baby is Cutting Teeth.

Be sure and use the old and well-tried remedy, MRS. WINSLOW'S SOOTHING SYRUP for children teething. It soothes the child, softens the gums allays all pain, cures wind colic and is the best remedy for diarrhœa. Twenty-five cents a bottle.

Drugs! Drugs!!

Fresh and pure. At bed-rock prices. Am here to stay, and not to be undersold, will meet all prices of any house in the city. Remember we are the manufacturers and proprietors of FRYER'S ABIETENE REMEDIES. D. F. FRYER, Druggist, 1451 San Pablo Avenue, Oakland.

Coal.

A present made of your order if it does not hold out weight or if you do not get the kind of coal you buy at the Old Reliable Coal Yard, M. M. Bridges, corner Sixth and Washington streets, near Broadway Depot. All kinds of coal and wood sold at the lowest market price. You can depend on your weight and money's worth at any time. Don't forget the place, and try him. Telephone No. 364.

STRAW guipures and the black hat of the season at M. Rey Wilson's millinery, 1255 San Pablo avenue, and 506 Fifteenth street.

Second Hand Furniture

At H. Schellhaas.

THE SHOE BRUSH GONE

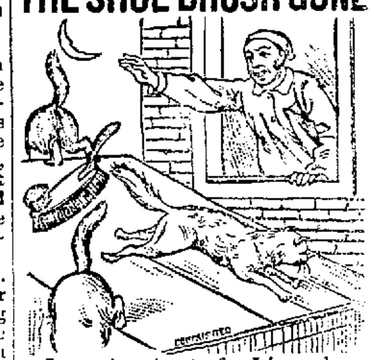

I won't miss it, for I have long since adopted an easier and cleanlier way. A bottle of

Wolff's ACME Blacking

and a sponge to keep my shoes washed clean, saves a deal of labor and shoe leather.

Sold by Shoe Stores, Grocers, Druggists, &c.

The best Harness Dressing in the world.

WOLFF & RANDOLPH, PHILADELPHIA

Mathews Tract Lots.

250---LOTS---250

25x135 -- SIZE -- 25x135

$150--EACH--$150

$10-DOWN-$10

$10-PER MONTH-$10

Now is the time to buy two or more of these fine lots, and on easy terms; come before they are all gone and before the prices are advanced. These are the best and cheapest lots in Berkeley, near the local trains and only 2½ blocks from the new electric road which is now building. A word to the wise is sufficient. You will make money by selecting your lots now. 70 lots sold within two weeks.

For maps and circulars call on

Clough & Baker,

468 NINTH STREET.

Real Estate

$8000 WILL BUY THE FINEST building site in East Oakland, on Tenth avenue; will be offered for a short time only. Apply to E. P. Vandercook & Co. 458 Ninth street.

$7000—A fine large two story house, with all modern conveniences; large lot, 100x170; fronts on two streets; good stable and fine grounds; Caledonia avenue, between Telegraph and Grove. Apply to E. P. Vandercook & Co., 458 Ninth street.

FOR SALE—A nicely furnished, well built two story house, on East Fourteenth street, East Oakland; lot 65x150; price $7500. Apply to E. P. Vandercook & Co., 458 9th st.

$400 will buy a nice lot in the Herzog tract; terms only $25 cash, balance at $2.50 per week. Apply to E. P. Vandercook & Co., 458 Ninth street.

$550 will buy an acre of land at Seminary park; easy terms and low interest. Apply to E. P. Vandercook & Co., 458 9th st.

$1750 will buy a fine lot, 44x132, on Chestnut street, near Eighteenth street; stone side walk in front of the lot; very easy terms. Apply to E. P. Vandercook & Co., 458 Ninth street.

FOR SALE—Large 2 story house of 8 rooms; modern conveniences; fine location; on Fourteenth street; lot 40x100. Price. $7500 Apply to E. P. Vandercook & Co., 458 Ninth st.

$4000 will buy a comfortable cottage of 7 rooms on Fourteenth street, East Oakland; lot 50x100. Apply to E. P. Vandercook & Co., 458 Ninth street.

FOR SALE—A new modern cottage of 7 rooms and bath, laundry, etc., just being finished; lot 37½x100; street macadamized, sewered, etc. Price $4000. Apply to E. P. Vandercook & Co., 458 Ninth street.

FOR SALE—A nice new cottage of 6 rooms and bath, 4 blocks from a railroad station; lot 44x130; only $250 first cash payment required; very easy terms. Price $2500. Apply to E. P. Vandercook & Co., 458 Ninth street.

FOR SALE—A new 2 story house of 8 rooms centrally located in East Oakland; price $5000. Apply to E. P. Vandercook & Co., 458 Ninth street.

FOR SALE—A good cottage of 6 rooms and bath; situated on Fourteenth street, between Filbert and Linden; terms $1000 cash, Price only $3750. This is a decided bargain Apply to E. P. Vandercook & Co., 458 Ninth street.

$2750 will buy a choice 50 feet lot on East Fourteenth street, near Eighth avenue; south frontage. Apply to E. P. Vandercook & Co., 458 Ninth street.

FOR SALE—BY J. W. MOSS, REAL estate agent, 958 Broadway, between Ninth and Tenth streets.

$1800—House of 5 rooms; lot 50x150; Moss avenue, near Telegraph avenue.

$5000—Lot 50x150. Home of 9 rooms. Seventh avenue good location.

$4000—Lot 50x100. Home of 7 rooms. 24th street near Grove.

$3750—Lot 25x100; house of 8 rooms; new, fine location; on West side of West street.

$6000—House of 8 rooms on Filbert street fine location. Lot 50x125; or will exchange for country property.

$2000—Lot 25x100. Home of 5 rooms, Center street, near Seventh.

Also bargains in business and residence property in all parts of Oakland and vicinity.

Farming lands in different portions of the State. Money to loan in all sums. Conveyancing accurately done.

J. W. MOSS, Real Estate Agent and Notary Public, 958 Broadway.

Searchers of Records.

DU RAY SMITH, SEARCHER OF Records and Conveyancer, Alameda County Office, No. 459 Ninth street, between Broadway and Washington, Oakland.

G. W. M'KEAND, SEARCHER OF Records for Alameda County, Residence, 810 Thirteenth street, near Market street; offices, Southeast corner Fourth and Broadway, Oakland.

STOCKER & HOLLAND, SUCCESsors to Stocker & Schramm Searchers of Records for Alameda county; 804 Broadway, Oakland, Cal. Established 1865. Telephone 365. Postoffice box 315.

Typewriting and Copying.

STENOGRAPHER AND TYPEwriter—All kinds of legal work, business correspondence and copying promptly, accurately and neatly done; shorthand reporting and typewriting a specialty. At offices of A. A. Moore, Attorney-at-law, cor. Ninth and Broadway, over Bank; hours, 9 A. M. to 11 A. M. Miss L. A. CASE. Stenographer.

S. F. Personals.

AMERICAN EXCHANGE HOTEL, S. F.—CHARLES & WILLIAM MONTGOMERY, proprietors. Rates, $1 to $1 50 per day. no12-o

H. H. BODWELL, 211 MISSION street, San Francisco, windmills, horse-power, pumps and tanks.

MASQUERADE COSTUMES (ALL country orders filled.—M. PETER 729 Market street San Francis oll

Pianos and Organs.

WILLIAM G. BADGER, AGENT for Hallett & Davis Co. pianos removed to History Building, 725 Market street San Francisco

Patent Water Closets.

JOS. BUDDE, 43 FREMONT ST. San Francisco manufacturer of patent water closets, slop waste and surface hoppers

For Sale.

AN UPRIGHT PIANO, FISHER'S make, for sale; must be sold; as good as new. Address PIANO, box 4, this office. ma21-1wx

$4.50, $4 50, $4 50, $4 50, $4 50 each, all new patent kitchen tables, Bourbins, bread boards, knife drawers, and highpriced stoves sell em $6 50; we are wholesale agents; you leave your order. now, and at H. SCHELLHAAS', 408 Eleventh street.

A SECONDHAND FIRE AND burglar proof safe; one half cost. 13 Drumm street, San Francisco.

FOR SALE—A PAYING RESTAUrant doing good business; rent and price low. Further particulars at T. R BURNS, Employment office, 862 Broadway, ma23-1wx

FOR SALE — A BICYCLE 54 inch Columbia in good condition, at a bargain. Apply at 1562 Fourteenth street. ma22-1wx

FOR SALE OR EXCHANGE FOR a horse, a fine two seated rockaway; can be seen at Palo Alto Stables. 365 Eleventh street. ma22-tf

FOR SALE—GOOD UPRIGHT piano in first-class condition; price $125 cash, if sold directly. 230 12th st ma19.1wx

FOR SALE—HANDSOME HOME on line of street cars, ten minutes' walk from narrow gauge depot, Apply immediately on premises. 512 Twenty-second street, Oakland. ma19-1wx

FOR SALE—$2250 WILL BUY A cottage of 8 rooms on East Twenty-first street, near Twenty-second avenue, with lot 50x140 feet; variety of bearing fruit trees on the place; a bargain. Apply to ALBERT SCHMIDT, Real Estate Agent, 624 East 12th street, East Oakland.

FOR SALE, A GENTLE FAMILY horse for saddle or harness, also useful for light express or grocery work. Price $30. Apply 815 Jackson street, near Sixth; also phaeton, cheap. ma 7-tf

FOR SALE, ONE LARGE SIZE wood turning lathe with tools. Apply at 1010 Franklin street. Steam Carpet Beating Works. ma 6-1mx

FOR SALE ONE BLACK HORSE 17 hands high, 5 years old, sound and kind; suitable for a family rockaway or coupe. Also one roan mare 4 years old sound and kind, very desirable for road mare, can be seen at E. NOLAND'S, 677 Valdez st., bet. 23d or 24th avenues. my2-tf

FOR SALE CHEAP—ONE NEW two seated canopy topped, and one open spring wagon; one light piano box buggy; one easy riding cart; one rockaway; one spring running gear; and two sets double harness; on easy installments. Apply 1525 Broadway, or 1062 Broadway, rooms of Domestic Sewing Machine.

PARLOR SUITS, FROM $20 UPwards; bran new ones, very fine bedroom suits at your own price; come and see us if you want to buy. H. SCHELLHAAS, 408 11th st.

FOR SALE— FRESH COWS AND horses for cash; or by installments; cows to rent by the month; horses and buggies to let cheap, fine manure for sale; a fine large bay mare suitable for a private carriage also as fine a single footer under the saddle and will trot in harness 3 minutes' Apply to Sixth and Alice streets.

GENTLE FAMILY HORSE, ROCKAway harness, etc. for sale cheap. Can be seen at the Chieftain Stables, Ninth and West streets. a15-to

PATENT KITCHEN TABLES $4 50 each, they are the tables, we are the people, come and give us a call, if you want fine or medium furniture. H. SCHELLHAAS, 408 Eleventh street.

SADDLE HORSE AND PONY FOR sale cheap; also lady's side saddle; also bull terrier; good opportunity for those who contemplate a camping trip. For particulars address S. A. HANBY, corner Court street and Central avenue, Alameda. ma23-1wx

TWO CHOICE, BLOODED, DARK red, yearling, Devon bulls for sale. Apply to R. E. ROWLAND, Orinda Park, Contra Costa county, or newsstand, corner Tenth street and Broadway. mr26-o

WINDMILLS FOR SALE OR EXchange two 12 foot cyclone wind mills new; or will exchange for a young, sound, heavy team horse. Apply to G. W. FISHER, Manager Puget Sound Lumber Co., foot of Washington street, Oakland, ma22-1w

Personal.

ANDY MOORE, THE POPULAR Berkeley saloon keeper, is always glad to see his friends and the public in general; he carries the best stock of wines, liquors and cigars in Berkeley.

A NO. 1 HAIR STORE. "THE LA Tosca," 1062 B'd'y, (Domestic Machine Office.) Hair work made to order; hair dressed; wigs to rent; shampooing. Agency for Mrs. Gervaise Graham's cosmetics. MRS. J. E. RACKLIFFE.

THE NEW PICNIC BUSS MARguerite is just completed and can be engaged for Picnics or moonlight excursions at reasonable rates. For further particulars call on M. Daddy 911 Alice street. ap29-ta

ATTENTION—CHAPEL'S FRENCH female pills for irregularities of monthly periods from colds, etc.; splendid for ladies in delicate health and other conditions; cure for all guaranteed—$5. MRS. DAVIES, 426 Kearny street.

BED SOFAS, LOUNGES, EASY chairs and parlor furniture, very cheap for cash, at H. SCHELLHAAS', 408 Eleventh street. Please give us a call

CUT FLOWERS AND ROSES fresh every morning—the largest variety in California. CHARLES HASELBACHER, nurseryman and florist, Evoy avenue or Forties street; 3 blocks from cable cars. Address Postoffice box 151. Tel. 262 (4 bells). ap4-xc

COLLING'S ELECTRIC BELTS will cure all diseases that flesh is heir to; my belts run one year without refilling, which can be done by anybody, or I will make them as good as new for $1. 715 Fourth street. Send for pamphlet. au15-o

CHAMBER SUITS AND MATTRESS, $9 and up; 1158 Broadway; RYAN & MELLOR. au28-o

CUT FLOWERS, ROSES, BOUQUETS seeds, bulbs, orchids, and shrubbery gardens laid out tastefully; floral supplies for parties, etc., a specialty. FLOSSMANN & RICE, corner Twelfth and Alice streets.

DAVY CROCKETT IS ON THE WINdow, but it's Howard Shaw's Saloon at the corner of 28th st. and San Pablo ave. Everybody knows that Howard carries the best wines, liquors and cigars in Oakland.

DOLLIE, MEET ME AT THE CALIFORNIA RESTAURANT, 854 Broadway, tomorrow, and we will get one of those nice lunches. They have everything the best in the market.

FURNITURE NEVER WAS offered so low as at the present time, at the old reliable furniture dealer, H. SCHELLHAAS, 408 Eleventh street.

FRESH BREAD, PIES AND CAKES delivered to any part of East Oakland or Fruit Vale; home baking a specialty. SUPERIOR BAKERY, 770 12th st., bet. 14th & 15th aves. W. A. McElhatton, proprietor. je7 o

FIRST QUALITY HAIR GOODS, latest styles; Hading Coiffure, Pompadour Russian Bangs, Waves Curls, Switches; Hair Jewelry made to order; Combings made up; Hair Dressing, Shampooing with hair drier; Mrs. Short, 1115 Broadway, rms 30,31 1y9-xc

KUESTER'S VEGETABLE HAIR renewer. Notice to patrons: this remedy for gray and falling hair, scalp diseases, etc., can be had from 50 cents up at the Eureka Shaving Parlors, 505 Seventh street. H. C. Kuester, proprietor.

LADIES AND GENTLEMEN building or furnishing a home, should call at 364 and 366 Twelfth street and inspect the elegant mantels of wood; the tiling grates etc., of latest designs. Cabinet work of all kinds to order. R. WALKER.

LESSONS GIVEN IN SPANISH fancy work or fancy work made to order; at very low prices. Call at 862 Franklin street, Oakland. au19-xc

MISS F. BELL, WOOD CARVING and China Painting, 1424 Webster street

NOTICE-V. OGGERO BY COMMUNicating with Mr. J. Nino, cor Broadway and Sixth streets, at Myer's grocery store, will hear of something to his advantage. ma21-1wx

P. KREPPER. GUN AND LOCKsmith; scissors and razors for sale and ground; bell hanging a specialty; lawn mowers repaired; also special attention given to repairing umbrellas and parasols; knives and revolvers for sale. 960 Washington street.

R. WICKMANN, WATCHMAKER and jeweler, formerly with George C. Shreve & Co., San Francisco; first class repairing a specialty; all work warranted; fine watches and jewelry; 1258 San Pablo avenue.

REMOVAL — A. HOENISCH REmoved from 1161 Washington street to 509 Fourteenth street, opposite public library; upholstering and repairing furniture promptly attended to. au23xc

SANTA CLARA CREAMERY, 1403 San Pablo avenue. Fresh cream, pure country milk; butter and buttermilk churned daily; all kinds of cheese; choice eggs from our ranch. J. H. MAURER & CO., props. au23-xc

THE ABBOTT HAIR STORE, FORmerly located at 1171 Broadway, Oakland, is now at 1368 Market st. S. F., next block above O'Brien's. Call and see us

TO BUY OR SELL FURNITURE call at 1158 Broadway RYAN & MELLOR au28-o

Real Estate.

J. H. MACDONALD & CO., REAL Estate, 470 Ninth street, near Broadway.

$7000—Only $2000 cash required—elegant Modern House of 9 rooms and all conveniences; corner lot, 40x112; located on Eighth street; one block from local train. (4683)

$2500—Modern 6-Room Cottage, with all improvements; on sunny side of street; convenient to train, school and churches; rent for $22.50 per month; lot 27x126. (4675)

$9000—13 acres at Piedmont; 5 minutes' walk from Hotel and terminus of new cable road; magnificent view of the bay, Golden Gate, etc. (4247)

$8200—Choice Northwest Corner on Grove street; lot 100x100; two story house of 7 rooms, bath, pantry, etc. on line of proposed electric road. (4677)

Special attention given to the purchase and sale of Real Estate. Parties seeking homes, income, ranch, or business property, either for permanent investment or speculation, will be furnished a list of desirable places upon application. MONEY TO LOAN.

$150—Lots in Mathews Tract.

$200—Lots in Roberts and Wolfskill Tract.

$350—Lots in Case Tract,

$450—Lots at Newbury Station.

All within three blocks of Electric road; 120 lots in Seattle, on easy payments.

L. L. SALSBURY, room 4, 475 Ninth Street Oakland.

$4250—FOR SALE—A NEW TWO story house, on line street cars in East Oakland; nice rooms; everything modern; lot 36x115. a cheap and desirable property.

$8500—FOR SALE—A ROADSIDE business property; now doing a profitable business; two acres; will increase in value rapidly; part cash; only offered on account of sickness.

FOR SALE—SEVERAL DESIRABLE lots in East Oakland, some on Twelfth street, and also lots on the Highland with fine views and drainage.

$18,000—FOR SALE—A MAGNIFICENT residence of 25 rooms; all in the latest style as to design and conveniences; nothing wanted as a very desirable suburban residence; lot 90x270; will consider a reasonable offer or exchange.

$5000—FOR SALE—A BEAUTIFUL cottage residence in Highland Park; grounds 100x140; magnificent view. The above and also every description of real estate in the city or suburbs for sale by BENEDICT RUDOLPH & CO., 457 Ninth st.

$1000—160 OR 80 ACRES OF land to lease or for sale very cheap with a cabin, barb wire fence, stove, bed and cooking utensils; nine miles from Oakland on the road adjoining near the Moraga school house. Apply to MRS. MARY A. VANDUYN, 551 Thirty-ninth street.

REAL ESTATE—FOR SALE, VERY cheap on account of departure, 3 lots, each 25x133 feet, on Magnolia street, between Third and Fifth streets. Price $1000 for the three lots. 25x133 feet. or price per lot $350. Apply 267 Ninth street, Oakland.

FOR SALE CHEAP—A 7 ROOM cottage at San Leandro; barn and chicken house; lot 62x150; water free; 5 minutes from depot; near church and school; central location; price $1500; also 14 lots in the Parsons Golden Gate tract on San Pablo avenue; cheap for each. Call on or address owner, J. A. MERRILL, San Leandro. my23-1w.

TO EXCHANGE FOR CITY PROPerty—Ranch of 125 acres, 7 miles south-east of Livermore, on Arroyo Valley Creek; fine fruit land; price $3500; also 25 acre vineyard adjoining above; price $3000. This property is 3 miles from, and in the same valley as the celebrated Cresta Blanca Vineyard. Will exchange for Oakland, Alameda or Berkeley property. Address Frank C. Jordan, care of Tribune Publishing Co.

$6600—FINE 9 ROOM HOUSE and bath; modern improvements lot 50x125; Filbert street, north of Eighth street, three minutes, walk to local train. Particulars of ANTHONY & GILLIS, 466 Ninth street. ap19-1w

GROUNDS TO LEASE FOR BUSIness purpose; first class location on San Pablo avenue; long terms of lease will be given on favorable conditions. Apply at 409 Twelfth street, Oakland. ap16-o

FOR SALE—$6500. 1762 NINTH avenue, East Oakland, new house of 9 rooms; most conveniently arranged; all modern improvements; beautiful views; fine stable, out houses, etc.; lot 53x150; rare chance; $3000 can remain on mortgage. Look at it. ja30-

D. G. ZAZUETA, LAND AND Insurance Agent; residence property, fruit farms, farming, grazing and timber lands in all counties of the state; exchange a specialty; office with BENHAM & THOMAS, 471 Ninth street, Oakland Cal. fe1-xc

MONEY TO LOAN ON REAL ESTATE in sums of from $500 to $1000; at reasonable rates; improved property and homesteads preferred. Send application with details to P. O., box 109, Oakland. ma23-wx

Attorneys.

A. A. MOORE, SOUTHEAST CORner Ninth and Broadway.

A. L. FRICK, ATTORNEY-AT-Law, 957 Broadway, rooms 3 and 5, Oakland, Cal.

CHESNUT, J. G. ATTORNEY-AT-law 906 Broadway, Blake & Moffitt block, room 33. mr26-xc

CAMPBELL, W. L., ATTORNEY and Counselor, Oakland, Cal.; office, rooms 7, 8 and 9, Delger's New Block, corner Broadway and Seventh street.

CHARLES L. COLVIN, ATTORNEY-at-Law and Notary Public, office 848½ Broadway, rooms 7 and 8, Oakland.

C. T. JOHNS, ATTORNEY-AT-LAW, rooms 47 and 48, 969 Broadway.

DODGE & FRY, ATTORNEYS-AT-Law, 906 Broadway, rooms 21 and 22 Blake & Moffitt building.

EDWARD C. ROBINSON, ATTORney-at-Law, rooms 19 and 20 Blake & Moffitt building, corner Eighth and Broadway, Oakland.

F. ALLEYNE ORR, ATTORNEY-AT-Law, 921 Broadway, bet. 8th and 9th sts., Oakland, rooms 2 and 3; divorces, homesteads and collections a specialty. Residence address rooms 6 and 7, 461 Ninth street, between Washington and Broadway.

FRED V. WOOD, ATTORNEY-AT-Law, 456 Eighth street, rooms 9 and 10 Oakland, Cal.

FRED L. BUTTON, ATTORNEY-AT-Law and Notary Public, 969 Broadway near Tenth, Oakland, Cal.

FREDERICK E. WHITNEY, ATtorney at Law, and Notary Public, 906 Broadway, rooms 27 and 28. Oakland, Cal

FRANK B. OGDEN. ATTORNEY and Counsellor at Law and Notary Public 894½ Broadway, room 45.

GEORGE E. DE GOLIA, 957 Broadway, N. W. corner Ninth, Oakland Cal., room 8. Telephone No. 38.

GEORGE W. LANGAN, ATTORNEY and Counselor-at-Law, Livermore, Alameda Co., Cal.

JUDGE NOBLE HAMILTON'S LAW office is at rooms 25 and 26, Insurance Block, 303 California street, San Francisco.

J. P. McELROY, ATTORNEY AND Counselor at Law, 921 Broadway, room 9 Residence, 574 Charter st., Oakland.

JAMES K. PEIRSOL, ATTORNEY at law, rooms 28 and 27, 957 Broadway Oakland.

J. E. McELRATH, ATTORNEY AT Law, rooms 9 and 10 Blake-Moffitt building corner Broadway and Eighth street, Oakland.

J. C. PLUNKETT, ATTORNEY AT Law, northeast corner Broadway and Seventh street, rooms 5 and 6, Oakland, Cal., Money to loan on real estate.

J. A. ROBINSON, 509 MONTGOMery street, rooms 3 and 4, San Francisco.

LIN S. CHURCH—DISTRICT ATtorney's office, Court House.

M. C. CHAPMAN, ATTORNEY AT Law, 906 Broadway, rooms 15 and 16, Blake & Moffitt building.

MORROW & STRATTON, ATTORneys at Law, 325 Montgomery street San Francisco. Entrance, room 32.

NYE AND RICHARDSON, ROOMS 8, 9, and 10, 456 Eighth street, Oakland.

R. M. FITZGERALD, ATTORNEY at law, 854½ Broadway, rooms 1 and 2, Oakland, Cal.

SMITH J. H., 957 BROADWAY, rooms 20 and 21, Delger Block. ap25-xc

SPENCER & McENERNEY, ATTORneys-at-law, 508 California street, San Francisco, Cal; room 39.

SAMUEL BELL McKEE JR., ATtorney at Law, 957 Broadway, Oakland Cal.

THOS. F. GRABER, ATTORNEY at Law, rooms 7 and 8, 854½ Broadway, corner Seventh street, Oakland Cal.

Spiritualism.

MRS. LUTIE JOHNSON, SPIRITual Medium and Powerful Magnetic Healer; 1521 Market street; hours 9 to 1; and 1 to 3 P. M.

Insurance Companies

COMMERCIAL INSURANCE COMpany, California—B. B. LATON, Agent Ninth street. Oakland.

Furnished Rooms.

FURNISHED—LARGE ALCOVE room; fine mantel and grate, bay window, fronting south; very desirable locality; within five minutes' walk of either train, 468 Ninth st, between Harrison and Alice. ma20-1wx

FURNISHED ROOMS FOR RENT to a married couple, or two ladies, a parlor, bedroom and kitchen; within half a block of local train; rent moderate. For further particulars address N. P., box 6. TRIBUNE office. ma17 2w

PARTIES HAVING THEIR OWN dishes can have sunny front room and kitchen cheap; also pleasant unfurnished rooms, rent $7; no small children; half a block from local trains, 320 Sixth street between Harrison and Webster sts. ma22-3tx

PLEASANT ROOMS ENSUITE OR single; with the best of board; and the comforts of a home; table boarders also accommodated; location central, 574 Thirteenth street. ma3-tf

ROOMS TO LET—SUNNY, PLEASant; newly furnished rooms to let at St. John House, 409½ Twelfth street, Oakland. J. Ludemann, proprietor. fe10-tf

THE SACRAMENTO, FORMERLY known as the De Mille, located at 860 Washington street, corner Eighth, has changed hands and is under new management; pleasant sunny rooms, single or ensuite nicely furnished also desirable room, suitable for business offices. MRS. M. LYNN, proprietress.

TWO NEWLY FURNISHED SUNNY rooms; suitable for single gentlemen excellent table; centrally located; references, 205 Twelfth street. ma19 1wx

TO LET—A NICE SUNNY ROOM with or without board; will rent to any good person or piano player who will teach a child as part payment. Address T. R. BURNS, Employment agent, 862 Broadway. mr23-1wx

TO LET — ONE NICELY FURnished sunny room, near narrow gauge station; bath and gas; 1156 Webster street, bet. Thirteenth and Fourteenth st. ma23-1wx

TO LET—2 VERY DESIRABLE sunny furnished rooms for housekeeping; rent $12. Apply at 852 Castro st. ma20 1wx

TO LET—LARGE SUNNY ROOMS, furnished or unfurnished, at 1554 Broadway, Oakland. ma3 tf

TO RENT—AN ELEGANT ROOM, for one or two gentlemen in private family; references. Address, D. box 1, TRIBUNE office. ap21-1wo

TO LET—TWO SUNNY FRONT rooms; furnished for light housekeeping with dressing room attached; short walk from City Hall; rent reasonable. Apply at 458 Twenty-second or Walnut st. fe5-o

WANTED—BY AN ELDERLY Frenchman, a French couple without children who would give board and washing in exchange for two rooms and $10 a month. Call at 373 First street. ma21-1wx

Unfurnished Rooms.

TO LET—ONE FINE SUITE OF rooms for offices; also a sunny suite suitable for housekeeping. Apply at Oakland Bank Building, room 27. ma20-2wx

Rooms and Boarding.

AMESPORT HOUSE, TWENTY miles from San Francisco; sea bathing, fishing and hunting; board $5 per week; private conveyance $1.50. Address M. 28. IVY, Halfmoon Bay, Cal; Take stage to Spanishtown. ma18-1wx

MARKET STREET HOUSE, 8TH and Market streets, newly furnished with all the comforts of a hotel. Rooms in suits or single.

THE ORIEL, CENTRALLY located, corner Twentieth and San Pablo avenue; newly furnished rooms single or ensuite; table supplied with the best by experienced Caterers. A. A. GILBERT.

WEBER'S HOTEL, Corner Twelfth and Franklin Sts. Best appointed second class hotel in Oakland Prices reasonable. CHAS. H. PFEIFFER.

Flats to Rent.

FURNISHED, LOWER AND UPper flats of four rooms, each completely furnished for housekeeping. One block from each local train. A. C. Gilbert, 900 Broadway. ma 19-1w

FOR RENT — FLATS OF THREE and four rooms each for housekeeping, in the Hanifin block, corner Nineteenth street and San Pablo avenue. Apply at 1453 San Pablo avenue, or to J. J. HANIFIN, ly21-o

Houses to Rent.

FOR RENT—FINE MODERN HOUSE of 8 rooms and all conveniences; on sunny side of Laurel street, between Grove street and Telegraph avenue; lot 100x200; rent $55. Apply at once to RILEY & JACKSON, real estate brokers 466 Tenth st. ma19-1w

HOUSE OF 9 ROOMS TO RENT; all modern improvements; sunny; three minutes' walk from Fourteenth street narrow gauge depot. Inquire at 1219 Webster street. Also to lease a house of 19 rooms; same locality Inquire at 1219 Webster st. ma21-1w

TO LET CHEAP—WITH ARTESIAN water free, 6 and 7 room, two story bay window houses; also double large homes, with bath and all conveniences; small garden and everything in fine condition. Apply at West Oakland Post Office. ma12-2wx

HOUSE TO RENT AND FOR SALE. Apply to DR. SAM MERRITT, Madison street. no5

Houses Wanted.

WANTED — BY JUNE 1ST AN UNfurnished house of seven rooms and bath, centrally located, in good neighborhood; within eight minutes' walk of local train; with fair sized yard and plenty of sun. Parties desirous of obtaining a steady, reliable tenant that takes equal care of a rented house, as would his own. Please address "Home" box 2, TRIBUNE office, with full particulars. ma23-1wx

Stores to Rent.

STORES TO LET IN TEMESCAL, IN center of business; leases will be given to good tenants at moderate rates. Apply at 409 Twelfth street. Oakland. ap15 o

Halls to Let.

TO LET—GRAND ARMY HALL. Thirteenth street, between Broadway and Franklin, on Monday and Friday afternoons, and Saturday and Sunday evenings. Apply at 409 Twelfth street. my9-o

Hotel for Sale.

3 YEAR'S LEASE OF HOTEL WITH 45 rooms, furnished all complete; centrally located, near Broadway; with 35 boarders; have as high as 60 boarders; Books stand inspection clearing from $175 to $225 per month; cause of removing wish to give attention to ranch property. Apply to A. McPHERSON, 972 Broadway.

Business Notices.

$50,000.00 IN THE RESERVE FUND, INVESTED AND $65,000.00 ASSETS; MUTUAL ENDOWMENT ASSOCIATION, OAKLAND, which furnishes plain life and endowment insurance, and disability benefits of $5 to $20 per week. Coupons amounting to $105,000 paid since January 1st, 1889. F. K. SHATTUCK, President; A. W. BISHOP, Secretary, First National Bank, Treasurer. Office, 906 Broadway.

A. BORONIE & CO., 925 THIRD street, corner Myrtle; ashes and rubbish removed; manure hauled for lawns and gardens; prompt attention to orders.

MRS. MOWRY HAS OPENED A New Dry and Fancy Goods Store at 1137 East 14th st., or 23d ave., East Oakland.

OUR HOBBY—WE ARE NOT RUNning our store for glory, but, like all honest men, want a living profit. Now is the time if you want an odd bed or mattress, or a fine comforter, pillows or hair mattress; in business 17 years in the same block, our guaranty. H. SCHELLHAAS, the "Old Reliable," 408 Eleventh street.

Builders.

D. C. SCANLAN, CONTRACTOR and builder, 557 Nineteenth street. Remodeling a specialty; houses built and sold on installments. x

JONES & CO., CARPENTERS AND Builders, 360 Twelfth street.

JAMES C. BASSETT, CARPENTER and builder, No 766 Twentieth street. Oakland, Cal. Estimates given; cold storage warehouses fitted up for keeping fruits and meats fresh for any length of time.

W. T. VEITCH & BRO., CONTRACTors & builders, 1164-1166 Webster. a12xc

Bakeries.

NEW YORK BAKERY, 908 BROADway. German, French, Milk and American bread.

Laundries.

PERSIAN LAUNDRY—230 12TH street curtains, blankets and gloves a specialty. Washing called for and delivered promptly.

FRENCH LAUNDRY FOR LACE and curtains removed from 1228 Broadway to 1370 Broadway.

Physicians.

DR. J. MAHER, OFFICE 1115 Broadway, rooms 1 and 2; (Canning Block); office hours 11 A. M. to 12 M; 2 to 4 and 7 to 8 P. M.; office telephone 432; residence 1050 Peralta, cor. 12th st.; hours 8 to 9 A. M.

Physicians' Directory,

MEMBERS ALAMEDA CO MEDICAL ASSOCIATION

A. M. TAYLOR, M. D.; RESIdence, 1258 Webster street; residence telephone 276. Office 1115 Broadway; office hours 11 A. M. to 12 M., 2 to 4 and 7 to 8 P. M.; office telephone 272.

ADAMS, O. B.—OFFICE AND RESIdence 1014 Broadway; hours, 10 A. M. to 12 M., to 4 and 6 to 7:30 P. M Telephone 228.

G. A. LATHROP, M. D., PHYSICIAN and surgeon; office and residence removed to 909 Myrtle street, near Eighth; regular office hours from 1 to 4 P. M.

MULLER, H. E. — OFFICE AND residence 1155 Broadway, rooms 20 and 21, hours 2 to 4, and 7 and 8 P. M. Telephone 31.

Oculists and Aurists.

G. E. BRINCKERHOFF, M. D., Oculist and Aurist. Office 1103½ Broadway, room 12. Residence 587 Caledonia avenue. Office hours 9 A. M. to 1 P. M., except Sundays. f11-6m

SOUTHARD, W. F.—OFFICE, 1155 Broadway; residence, 718 Twelfth street, corner of Brush. Hours 10 to 12 A. M., 2 to 4 P. M. Eye, Ear and Throat.

Eclectic Physicians.

DR. T. McLAIN HAS REMOVED his office to 8th and Washington (806) Streets, rooms 1 and 2; specialist on chronic diseases and blood poison; no pay until better or cured. Office hours from 10 A. M., to 12 M., 2 to 5 and 7 to 8 P. M. mr5-xc

MRS. DR. M. D. WILSON—OFFICE and residence, 765 Thirteenth street; hours, 8 to 9:30 A. M.; 2 to 4 P. M.; hospital for special treatment of cancers. 708 Twelfth street. Telephone 433.

Medical.

DR. SAYONNA CLERC, HAS bought a residence in East Oakland, corner of Ninth avenue and Twenty-third street for the purpose of receiving all those afflicted with cancers, tumors and consumption East Oakland is known as the healthiest part of this city, and this residence is one of the most favorable for site and health A carriage is provided for patients; all sick persons are cordially invited to come and receive the kindest care; best nursing and treatment. The Doctor's office is at 1210 San Pablo avenue. Oakland; office hours 9 to 12 A. M., and 2 to 5 P. M., Sunday 3 to 5 P. M.

AT DR. HALL'S, 425 KEARNY ST. San Francisco, diseases incident to females treated successfully.

DR. C. C. O'DONNELL,—OFFICE and residence, 701 Washington street, corner Kearney, San Francisco. Office hours 10 A. M. to 4 P. M., and 7 to 8 P. M. Particular attention paid to diseases of women and children.

Professional Cards.

MRS. FRANK CAMBLOS, JR. GERman midwife; 18 years' experience; 376 East Eleventh st., near Eighth ave. no29-o

MRS. N. MOONEY, PROFESSIONal nurse; can furnish best of references; 15 years' experience; was midwife 12 years. Call at or address Room 43, Playter Block.

Oakland Dentists.

BOSTON VEGETABLE VAPOR for the painless extraction of teeth. After using the vapor in our practice for three years we are prepared, after a thorough test, to say that teeth can be extracted without a particle of pain and without danger to the patient. On the contrary it builds up the tissues, quickens the circulation and adds oxygen to the system. A. F. MERRIMAN & SON, Dentists, north west corner of Tenth and Broadway. Reception room No. 1. Telephone No. 462.

G. H. KRIECHBAUM: OFFICE 864½ Broadway, corner of Seventh, Oakland. Office hours 9 to 12 A. M; 1 to 5 P. M. mr1-xc

A. CORNWALL, DENTIST, 1069 Broadway.

REMOVAL—H. J. PLOMTEAUX, D. D. S., has removed his dental rooms from 1115 Broadway to 1065 Washington street, between 11th and 12th streets, rooms 10, 11 and 12.

J. M. DUNN, D. D. S.; OFFICE 1155 Broadway, rooms 28 and 29.

San Francisco Dentists.

MRS. COOL, DENTIST, 318 KEARney near Bush street; all branches of dentistry practiced; special attention paid to children's temporary (or first) teeth; cleaning polishing and beautifying the teeth.

Veterinary Surgeons.

CHAS. H. HOMAN, VETERINARY Surgeon, office and hospital, S. W. Cor. 10th and Market st. Accommodations for sick horses; consultation free. Leave orders at the PEOPLE'S EXPRESS COMPANY, 423 Tenth street.

Horseshoers.

ARCHAMBAULT & SILVERIA, practical horse shoers, 958 Franklin street, between Ninth and Tenth streets; all work warranted first class.

HORSES THAT INTERFERE, I guarantee to cure or no pay; horseshoeing in all its branches practically executed; 29 years' experience. T. B. CRABTREE, Sixth street, near Franklin. ja20-tf

MARTIN RYAN, THE PIONEER horseshoer of Oakland (located 869 Clay street, near Eighth), has had twenty-six years experience in the business; he surely is the man to do your shoeing; try him. 6-o

WHEN YOUR HORSES NEED shoeing take them to Robert Gilmore, Twelfth street, between Harrison and Alice where they will be shod in a first class manner none but first class mechanics employed.

Lodge Meetings.

LIVE OAK LODGE, NO. 61, F. AND A. M., meets every Friday evening at Masonic Temple. la8-o

OAKLAND LODGE NO. 118, I. O. O. F., meets every Tuesday, at 7:30 P. M., at Odd Fellows Hall, cor. Franklin and 11th sts. Sojourning brothers are cordially invited to attend. H SCHELLHAAS, N. G. A. M. DRINKWATER, R. S.

OAKLAND COUNCIL, NO. 12, R. & S. M., meets the third Thursday in each month P. M., Masonic Temple. 18-o

THE SCOTTISH RITE BODIES OF Freemasonry meet every Monday evening at Masonic Temple. Brethren of the Rite cordially invited. 11o

Musical.

MRS. DEGUZEE SMITH, TEACHer of piano, organ, guitar and banjo, 120 Fifth street between Oak and Madison.

MRS. A MURPHY, PROFESSIONAL Teacher of vocal, instrumental music; will also play at dancing schools or parties. Call at 767 Fifth street. Oakland.

MISS FLORA C. KENDALL, 712 Sutter st. S. F Teacher of Music, studied with Dr. William Mason of New York and Mr. L. Lisser, S. F.; accompanist Harmonic Society, Refers by permission to Mr. D. P. Hughes Director Harmonic Society, and Mr. H. J. Stewart, Organist Trinity Church, S. F.

Iron Pipe, Etc.

RIVETED SHEET IRON WATER pipe. W. W. Montague & Co., manufc., S. F

WROUGHT STEEL RANGES FOR hotels, restaurants, boarding houses. W. W. Montague & Co., 309-317 Market st., S. F

MANTELS, GRATES AND TILES W. W. Montague & Co, S. F

Civil Engineers.

FRANK J. BAKER & CO., CIVIL ENgineers and surveyors, 855 Broadway, cor 7th st., room 18, Surveying in any part of the State, as well as city work, on reasonable terms; tracts subdivided; maps and estimates furnished. ap3-xc

T. W. MORGAN, CITY SURVEYOR and Engineer; room 7, City Hall, Fourteenth and Washington streets, Oakland, Cal. Official survey of lots, sewerage systems devised, ranches surveyed, maps and estimates made. Residence telephone No. 124. ly5o

Dressmaking.

DRESSMAKING AND ALL KINDS of patterns cut at 806 Clay Street, between Fifth and Sixth. my1-1ax

MRS. L. P. WHITWORTH, HAS opened her dressmaking parlors at 1276 Thirteenth avenue, East Oakland. ma10-2wx

MRS. A. C. McLELLAN, DRESSmaker, wishes to inform her friends and patrons that she is prepared to take order at her parlors, 363½ Twelfth street. Suit made from $5 to $10. Room 6. ja17-xc

MRS. LAMBURT WILL TAKE A few more engagements by the day; stylish made suits and good fits guaranteed; first-class work at home, and suits made from $7 up. Address 960 Castro street.

Situations—Female

A YOUNG LADY, PART OF WHOSE time is taken in studying, would give her services for small wages in a private family or any respectable place, Address YOUNG LADY, box 1 this office. ma22-1w

A YOUNG GIRL WOULD LIKE A situation to do housework; is a plain cook. Call or address 874 Twenty-fourth st, near Filbert. ma22-3tx

A NUMBER OF FIRST-CLASS Swedish girls want places as cooks, second girls and for general housework. Call or address. SCANDINAVIAN EMPLOYMENT BUREAU, in American Express office, 424 Tenth street. ma20-1wx

A SITUATION AS COOK OR FOR general housework Apply at 1783 Willis street, West Oakland. ma20-1wx

A FIRST-CLASS SWEDISH GIRL wishes a place for general housework; can give the best of reference; wages, $20 to $25. 506 Ninth street.

RESPECTABLE AMERICAN woman would like to care for a house in Oakland for party wishing to spend summer away; references exchanged. Address Mrs. S., this office. ma23-3tx

RESPECTABLE AMERICAN woman wishes situation as housekeeper; good seamstress, good cook and a good nurse. Address Housekeeper, this office. ma23-3tx

SWEDISH GIRL WANTS SEWING by the day in dress-making. Apply at 1521 Seventh street. ma20-1wx

SITUATION BY A SWEDISH girl to do general housework, or second cook. Apply at 1521 Seventh st. ma20-1wx

SITUATION FOR A WORKING housekeeper or for house work, just from the East. We have Swedish cooks, Swedish girls for house work, and Swedish second girls; also good girls of all nationalities for all kinds of work. Apply to Mrs. L. C. Marvin, 1115 Washington street. ma22-1wx

TO FAMILIES TRAVELING, WHO would like a middle-aged American woman as companion or to assist; good references. Address Mrs. A., this office. ma23-3tx

WANTED—A SITUATION BY A first-class cook, washer and ironer in a private family; best of city references. Address 525 Eighth street. ma23-1wx

WANTED A SITUATION BY A Swedish girl to do general housework or chamber work in a private family. Address, 504 Fourteenth street, room 30, second floor, ma1-6wx

WANTED—A SITUATION BY A Swedish girl; is a number one cook; wages, $30. address 506 Ninth street.

Female Help Wanted.

GIRL WANTED FOR GENERAL housework; no washing. 1110 Myrtle street. ma23 2tx

GIRL WANTED FOR GENERAL housework in a family of three. Apply in forenoon, at 838 Fourteenth st. ma22-1wx

WANTED — A FIRST CLASS sleeve hand; also fine waist finishers, 228 Twelfth street. ma22-1wx

Situations—Male.

A YOUNG MAN GERMAN SWISS wants situation in private place; understands the care of horses and cows, and will do any kind of work. Apply at KLEINERS NURSERY, 1375 Webster street. ma23-1wx

JAPANESE BOY WANTS A SITUAtion as a cook or a waiter; good references Adress L. M. box 3 this office my22-3tx

MAN AND TEAM TO HIRE OUT by the day, week or month; good strong team and wagon, and reliable man, on reasonable terms. Inquire at Palo Alto Livery stable, 365 Eleventh street between Franklin and Webster streets, Oakland. ma19-1wx

WANTED—BY A YOUNG MAN OF eighteen situation as bell boy or waiter in a hotel; good references. Apply at 525 Eighth street. ma23-1wx

Male Help Wanted.

ARE YOU MARRIED? IF NOT, send your address, with stamp, to THE AMERICAN CORRESPONDING CLUB, P. O. Box 643, Clarksburg, W. Va.

Wanted Miscellaneous.

WANTED—TO RENT—FLOOR with use of steam power. Address L. A., TRIBUNE office. ma20-1wx

CARPETS AND FURNITURE choice line of all kinds of household goods very cheap for cash at SCHELLHAAS 408 Eleventh street.

Lost and Found.

FOUND—ON FRIDAY MORNING AT at Fourteenth and Peralta streets, a gold watch. Owner can have the watch by describing the same, Call at 1213 Fourteenth street. ma23-2tx

LOST — BETWEEN SIXTEENTH street depot and Twelfth and Peralta streets, or on the Fourteenth street cars today's gold watch, fob attached, monogram "K. T." on one side. Please return to 1073 Peralta street, and receive reward. ma23-1wx

LOST—WILL THE YOUNG GIRL about 15 years old who picked up a purse at Brooklyn station on the 5 o'clock train, May 20th, please return the same to the TRIBUNE office and receive a liberal reward. ma21-1wx

LOST—A FOX TERRIER BITCH. yellow tanned head and white body; had on leather collar when lost; answers to the name of "Foxy." Return to 1153 Washington street and receive liberal reward. ma21-1wx

LOST OR STOLEN—A COCKER Spaniel pup, from 1305 Jackson street, if returned $5 reward will be given ma20 1w

LOST, STRAYED OR STOLEN—A small bay mare, only one shoe on, is from the West End of Alameda; anyone knowing of her whereabouts will confer a great favor by notifying the owner. URBAN BIRD, West End P. O., Alameda. ma19-1wx

LOST—APRIL 21ST, ONYDIZED medallion watch and fob on Tenth street, between Myrtle street and Cole school, or on Adeline, between 10th and 14th. Return to 910 Myrtle St. and receive reward. my15-o

Educational.

LESSONS IN MUSIC, PAINTING and telegraphy at 1554 Broadway. Oakland. ma6-o

MME. GRANDJEAN-HOFER, 682 Twenty-fifth street bet. Grove st. & San Pablo avenue. Courses in drawing and water color painting. Classes Monday and Thursday afternoons. and Saturday mornings; private lessons Friday afternoon. ma1-o

PROF. A. RUFF, PRACTICAL Phrenologist, 1115 Broadway, Room 6. Examinations and delineations of character and talents with marked chart to your fancy, Students taught this noble science au3-xc

SCHOOL OF FRENCH, GERMAN. Spanish for children and adults; superior advantages for daily French conversation, private and in classes; newest systems. MLLE. E. GRANDJEAN, graduated teacher, 264 Ninth street.

SPANISH LESSONS GIVEN BY A Spanish lady at 1453 Broadway. For terms and particulars apply to MISS G. VALLEJO.

THE HAVEN INSTITUTE OF Phonograph and Typewriting; individual instruction; phonograph sent regularly or specially to take dictations; typewriter copying from manuscript. Call or address 905 Broadway, rooms 75 and 76.

Restaurants.

A GOOD MEAL CAN ALWAYS BE obtained at the New York Restaurant, 818½ Broadway, night or day, consisting of the best meats, game, oysters, and everything good to eat that the market affords; N. C. MILLOGLAV & CO., proprietors. fe5

GRAND CENTRAL COFFEE PARlors, 489 Seventh street; everything neat and clean; the table supplied with the best the market affords, at reasonable rates. Drop in and see us. A. J. SIMONSON & CO.

SILVER MOON RESTAURANT now opened at 523 Seventh street, the best meals served at moderate prices; old friends and new invited to call. JOHN W. MASENGALE. ma12

THE ELITE RESTAURANT 1164 Broadway, bet. 13th, and 14th streets; first class meals, from 15 cents up; private rooms for ladies. AL MORALEZ, Manager. JOHN NAJAR, Proprietor, mr13-xc

SADDLE ROCK OYSTER HOUSE and restaurant, 472 Twelfth street, elegant private rooms for families; special brands of oysters constantly on hand; table supplied with the best that money can buy. MARTIN & CO., Proprietors.

Notaries Public.

H. J. M'AVOY, NOTARY PUBLIC and Conveyancer, 877 Washington street.

NEWTON BENEDICT, NOTARY Public, 457 Ninth street; deeds, mortgages and other instruments carefully drawn; protesting and depositions a specialty; 30 years' experience.

P. D. BROWNE, NOTARY PUBLIC, 458 Ninth street, between Broadway and Washington. Always in attendance.

WINTON, N. W., NOTARY PUBLIC and Commissioner; depositions carefully taken; office 1050 Broadway, corner 11th

WM. J. DINGEE, OFFICE 460 AND 462 Eighth street.

THE PASSING SHOW

The Gala Time for Theaters in California.

AN UNUSUAL LIST OF GOOD PLAYS.

The Announcements of the Theaters and Some Remarks That May Be Deemed Critical.

With the warm summer weather comes the time of trial for eastern theaters and the time of glory for temperate California. San Francisco follows New York in theatrical matters even more closely than Oakland follows San Francisco. The best of new plays are first produced in New York and Boston during the gay winter season, and then, towards the end of spring reach this coast. Now in San Francisco at one time, are playing three of the principal metropolitan successes of the season, now ended or ending in the fervid east—*The Highest Bidder*, *The Senator* and *Josephine, Empress of the French*; and *Shenandoah*, is still on the coast.

The Senator, with William H. Crane in the leading part, is a sterling comedy, and the star has in it a part of somewhat more prominence than his former partner has in *The Henrietta*. At the Bush Street Theater, San Francisco, it is drawing immense throngs, and is sure to fill the pretty little theater during the remainder of the engagement.

The engagement of Rhea at the Baldwin Theater will end with this week, and next Tuesday and Wednesday evenings *Josephine* will be played at the Oakland Theater. This play, in six acts, was written by Albert Roland Haven, a New York journalist. It has been immensely successful in all the larger cities, and the press and public everywhere pronounce it one of the greatest works and strongest plays ever given to the stage. *Josephine* deals with one of the most pathetic incidents of modern history—the divorce of the Empress Josephine by the first Napoleon. It has one dominant note—the heroic love of Josephine for Napoleon when she is put away from him for reasons of state, because the interests of a dynasty require an heir to the Imperial throne. In the development of this Mr. Haven is successful and Rhea is superb.

Rhea is improving in English pronunciation, but still has a marked accent. In her company is a former Oakland girl, Miss Ida Van Sicien, who plays the part of "Pauline Bonaparte," and everywhere has been commended.

Five performances of the great *Shenandoah* will be given at the Oakland Theater next week, towit: Thursday, Friday, Saturday, and Sunday evenings and Saturday matinee. The mere announcement of *Shenandoah* and the dates is sufficient to call public attention, yet a bit from Nym Crynkle's pen about it is timely: "Although the representation of Sheridan's ride roused the audience to the wildest enthusiasm, it was by no means the best part of the play. The excellences of the bits of comedy, the preservation of the atmosphere of war without its noise, and the definite drawing of heroism without melo-dramatic nonsense preserve the illusion and the interest far more creditably than the attempt to represent Sheridan's ride. And yet it is this marvelous stage spectacle of Sheridan's wild ride that shakes the house to its center with tumults of applause. Wild horses and steel chains could not hold the Grand Army men back when they rise to cheer and applaud this episode in the play."

The stage of the Oakland Theater was measured on Thursday, and the measurements show that all the scenery used at the California Theater in *Shenandoah* can be used here, except one set.

At the California Theater Mr. Sothern has been giving delightful performances of *The Highest Bidder*. Next week he will play the favorite *Lord Chumley*.

Wilson Barrett will play at the Baldwin Theater next week and the interest in his performances is indicated by the large sale of seats. During next week Mr. Barrett will play *Claudian* every evening, except Thursday, and that evening he will play *Hamlet*.

Splinters From the Boards.

The report that Dion Boucicault is ill is denied.

Al. Hayman will sail from this country for Europe on the 24th inst.

Hubert Wilke is to star next season in a new play, entitled *The Vagabond*, by Clay M. Greene.

Wesley Rosenquest has bought David Henderson's share in the Russells comedians, playing *The City Directory*, for $25,000.

Paul Kauvar was produced by William Terriss at the Drury Lane Theater, London, on Monday evening, and is said to have scored a success.

Evans & Hoey's new play is named *Six of One and Half Dozen of the Other*. It is written by Gill & Frazer, and will be produced at the New York Park Theater, in September.

Zola's last novel, "La Bete Humaine," is being dramatized by William Busnach for the Paris stage. It has already been presented at a theater in Naples, Italy, with comparative success.

Willard Spencer will take *The Little Tycoon* out next season with a strong company, opening at the Chestnut Street Opera House, Philadelphia, on September 17th. He has already booked a season of forty weeks.

The play in which Miss Fay Templeton will star next season, under W. Lykens' management, is entitled *Heinrich Hudson, or the Discovery of Columbus*. It will be produced at the New York Fourteenth Street Theater, August 18th.

Carmencita, the Spanish dancing beauty, who was here in Kiralfy's *Antiope*, is dancing in the mansions of the 400, directly after she gets through at Koster & Bial's New York. It is said that she invariably receives at the former in one evening what she is paid a whole week at the latter.

Richard Golden's "tour" of Maine in *Old Jed Prouty* is sweeping that State clean of its hoarded pin money. The houses have been packed, and the advance sales astonishing. At every point played thus far the "standing room" sign has been displayed on the opening of the doors. All one week was pouring rain day and night, yet the crowds prevailed.

A Texas Steer, by Charles H. Hoyt, which has made a great success, was written by him several years ago under the title of *A Case of Wine*. It is a straight comedy drama in a prologue and three acts, and not a song or other interpolation is in it. It will probably be again revised somewhat during the summer. *A Texas Steer*, *A Midnight Bell*, and *A Brass Monkey* will be the only pieces put out next season by Hoyt & Thomas, although, later in the season, another piece may be tried.

A little more than a year ago Leander Richardson and William Yardley wrote for Nat Goodwin a broadly farcical comedy called *The Nominee*. It was produced in Portland, Or., and made an enormous success. On Saturday morning Mr. Richardson received no less than six separate dispatches from people who had seen the first performance, every one of them congratulating him upon the great hit and praising the remarkable performance of Mr. Goodwin and his company. The principal part seems to fit the actor exactly.

John Maguire, who had the principal interest in the lesseeship and management of the Grand Opera House, San Francisco, in an interview in the *Daily Miner*, of Butte, Montana, last week explains his sudden departure from San Francisco. Mr. Maguire states that his departure took place on the day that he received a letter from Butte, Montana, to come immediately to that city as his Opera House there was on the eve of being sold. In company with Frank Curtis, Mr. Maguire says that he sought Jay Rial and showed him this letter, which Mr. Curtis also saw, and that missive entirely explained the necessity of Mr. Maguire's hasty leave-taking, and gives the lie to the statement of a San Francisco paper that he left the city surreptitiously. Mr. Maguire also states that he left orders to close the Grand Opera House, and "did so on information from Mr. Rial that all was not straight and reorganization was necessary."

At a meeting of the directors of the new Madison Square Garden, New York, it was decided that the opening of the Amphitheatre should take place on June 16. The initial attraction of this part of the structure, as already announced will be a series of ballets under the direction of Alfred Thompson, and concerts by Strauss's Vienna orchestra. This entertainment will last until the middle of September. The ballet has been selected from the most accomplished artists of Vienna, Buda-Pesth, Paris, Berlin, and London. There will be two ballets, wholly distinct in theme, arrangement, costuming and composition. "Peace and War" is the title of the first ballet, while the second is called "Choosing the National Flower." Mlle. Rodman is the premiere danseuse, and Mlle. Marie Boullard, secunda. Rehearsals are now going on daily, and it is claimed that the new ballets will create a sensation. Over 2100 men are at work getting the Amphitheatre in readiness for the opening. Its seating capacity will be 6500, and there is room for fully 2500 more.

The perfume of violets, the purity of the lily, the glow of the rose and the flush of Hebe combine in Pozzoni's wondrous Powder.

Dr. Merriman's Fragrant Kalliodont.

Dr. Merriman's Fragrant KALLIODONT is prepared from pure ingredients and by the highest skill. Guaranteed to beautify and preserve the teeth, imparts a delightful fragrance to the breath, and charms all who use it. Sold by all druggists.

Personal.

Anthony, that box of candy from Lehnhardt's went to the right spot. I am dying for another one like it, please bring one up to-night and save my life.

CLEOPATRA.

31,000 Square Feet

Our store covers the above and our prices are lower than the lowest H. Schellhaas.

Wentworth Boot & Shoe Company

Carry the most complete line of farmers' shoes.

Gus A. Roemer, "The Eclipse" saloon, 1456 Seventh street, Center station, West Oakland.

Say, stop at the end of the San Pablo Avenue Cable road and meet me at "The Boulevard" before the baseball game.

ST. JACOBS OIL

CURES PERMANENTLY

SPRAINS and STRAINS.

Athletes Praise it Highly.

656 Minna St., San Francisco, Cal., May 8, 1887. Some time ago, while a member of the Olympic Athletic Club, I sprained my knee severely and suffered agony, but was speedily and completely cured by St. Jacobs Oil. JOHN GARBUTT.

Jumped from Engine.

609 S. 17th St., Omaha, Neb., Sept. 22, 1888. I jumped from an engine in collision, and strained my ankle very badly. I used canes for weeks. St. Jacobs Oil completely cured me. G. ROEDER.

AT DRUGGISTS AND DEALERS.

THE CHARLES A. VOGELER CO., Baltimore, Md.

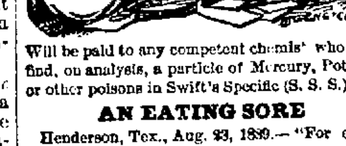

Will be paid to any competent chemist who will find, on analysis, a particle of Mercury, Potash, or other poisons in Swift's Specific (S. S. S.)

AN EATING SORE

Henderson, Tex., Aug. 23, 1889.—"For eighteen months I had an eating sore on my tongue. I was treated by the best local physicians, but obtained no relief, the sore gradually growing worse. I concluded finally to try S. S. S., and was entirely cured after using a few bottles. You have my cheerful permission to publish the above statement for the benefit of those similarly afflicted." C. B. MCLEMORE, Henderson, Tex.

Treatise on Blood and Skin Diseases mailed free.

THE SWIFT SPECIFIC CO., Atlanta, Ga.

TRADE S.S.S. MARK

New Today.

NEW CHICAGO!

THE PORT OF ALVISO,

Head of San Francisco Bay; 40 Miles From San Francisco; 6 Miles From San Jose.

A Grand Opportunity to Invest

On Tide Water Canal. 150 Feet Wide and 15 Feet Deep at Low Water.

The Coming Manufacturing Center OF CALIFORNIA,

Where ships and rail come together, and where there are neither harbor nor wharfage charges. A new township adjoining Alviso, Santa Clara county, has been subdivided and placed upon the market. Lots and blocks of land for sale on easy terms. Deep water frontage on canal three and a half miles long. A new commercial and manufacturing city. A rare chance to get in early and secure a piece of land, which, in a few months, will enhance greatly in value.

Ships drawing twenty feet of water can lie at the wharves, and the railroad now passes through the tract. There are strong probabilities of the port being on a new overland line, and a certainty of being the main shipping point of Santa Clara county and the counties south. As a manufacturing town

NEW CHICAGO

Is bound to take front rank. Its unrivaled water communication offering facilities for receipt of fuel and all kinds of raw material as cheaply as at San Francisco, and its seven miles of deep water front presents opportunities to manufacturers for location of their plants not offered by any other location on the coast. Land can be purchased on the shores of the canal and ships can lie immediately alongside the buildings. These lots are of various sizes and range in price from

5$ to $200 Each.

TERMS: All Lots at $5, $10 and $20 each, CASH. All Lots at $25 and upwards on easy terms.

No Charge For Deeds. Titles Perfect.

For Maps and all Information Call on

Roberts, Austin, & Darby

7 W. Santa Clara St, San Jose,

OR

Middleton & Sharon,

22 Montgomery St., San Francisco.

MIDDLETON & SHARON,

Real Estate Agents,

22 Montgomery st., San Francisco

AUCTION SALE!

AND

Railroad :: Excursion

SATURDAY,

Saturday ....May 31, 1890

At 1 O'clock P. M., at

LOS GATOS!

ON THE PREMISES.

We will offer for sale as above, on the grounds, the wellknown "KIMBLE PLACE" subdivided into lots from one-half to two acres in size to suit purchasers.

LOS GATOS.

This charming suburb of San Jose is in the most beautifully situated location of the magnificent Santa Clara valley.

THE KIMBLE TRACT

Contains over thirty acres, is the cream of the residence property of Los Gatos, and is only 5 minutes' walk from the railroad depot.

WATER

Is supplied from never failing springs in the hills and is piped to every lot. Perpetual water rights can be purchased if desired by lot owners.

THE VIEW

Cannot be surpassed by that from any point of equal altitude. It commands the entire Santa Clara Valley, Mount Hamilton, the bay, Oakland and Alameda.

TITLE PERFECT.

TERMS—One third cash, balance one and two years, secured by mortgage, at 7 per cent per annum interest.

Railroad excursion will be run for this sale, leave narrow gauge depot, foot of Market street, at 8:15 A. M., on day of sale, and arriving at San Francisco at 6:30 P. M. Tickets $1.50 per round trip, may be obtained at the office of the auctioneers, 22 Montgomery street, or at the ferry on morning of excursion.

Lunch will be served on the grounds. All are invited.

For maps of property and particulars apply to MIDDLETON & SHARON, Auctioneers, 22 Montgomery street, San Francisco.

FOR SALE.

$7500—Modern 9 room house; lot 65x140; situated on a main street, convenient to local railroad station.

$7500—New 9 room house, all modern improvements; electric bells, etc.; large lot, stable; situated on elevated ground.

$4200—New house, 8 rooms; lot 30x115; terms easy.

$2300—New 5 room cottage; lot 25x150.

$1850—New cottage, 5 rooms; lot 25x75.

Houses built on the installment plan. City lots and blocks and ranches for sale.

MATHEWS & LARUE

626 East Twelfth Street, EAST OAKLAND.

THE EARTH

We Sell It And Buy It.

Having opened an office at 466 Tenth street, Oakland, we are now prepared to act as agents for the sale and purchase of real estate. A specialty made of House Renting, Collecting Rents, Payment of Taxes, and general care of property. Loans negotiated. Insurance effected.

Very Respectfully, etc.,

J. C. RILEY,
ROBT. A. JACKSON.

AL WOOD & BRO.,

THE LEADING PAINTERS,

463 10th St., Oakland

All Work Guaranteed.

SUMMER RESORTS

HEALTH—PLEASURE—SPORT

Where to Spend the Summer

White Sulphur Springs, at St. Helena, Napa County, has opened for the season; has been thoroughly renovated, and many needed improvements made. A competent gardener at work on the grounds all winter has so completely changed this beautiful resort, that parties who spent the summer there last year will be astonished with the improvements for the season of 1890. For the amusement of children, Burros have been provided; for gentlemen, a Pool and Billiard Table. Electric-Bells from the Cottage to Hotel Office is another improvement. The table will be first-class. Address

WHITE SULPHUR SPRINGS, St. Helena, Napa Co., Cal.

LE TRIANON,

BLUE LAKE, BERTHA P. O., LAKE county, Cal. EMILE VERDIER, Proprietor—New and magnificent summer resort on the shore of the Lake in a park of century trees; splendid view; boating, bathing, hunting and fishing; lawn tennis and croquet grounds; strictly first-class French cooking and rooms elegantly furnished. For particulars address E. VERDIER, Ukiah, Mendocino county, Cal.

SANTA CRUZ, CALIFORNIA

— THE —

Finest Watering Place on the Coast

The Sea Beach Hotel.

The new Sea Beach Hotel, the only one on or near the beach is fully equipped with every modern convenience, Hot and Cold Water, Electric Lights and Call Bells, Gas, Billiard Parlors, Croquet and Tennis Grounds. Is near both railway and steamer stations, bath-houses and street car lines.

TABLE SERVICE THE BEST.

JOHN T. SULLIVAN - - - Prop'r

Ætna Hot Mineral Springs,

The American Ems, Napa County, California. The Healing Waters of these Springs are not surpassed by any on the Pacific coast. For the relief and cure of Rheumatism, Kidney and Liver complaints, Dropsy, Eczema, Paralysis and General Debility, they are unexcelled. The Springs are pleasantly located at the head of the beautiful Pope valley. The air is pure, free from fogs and the annoying mosquito. There are fine drives and rambles. The fact that many of our guests visit us yearly is good evidence of attention to their wants and comforts. There is a fine Swimming Bath of Mineral Water, on the premises. Stage leaves St. Helena for the Springs daily (except Sunday) on arrival of A. M. train from San Francisco, giving a fine view of lovely Napa valley; time, 4 hours. Camping grounds free. Board and baths, $8 to $12 per week. Come and see us. Send for circulars to W. H. L. DELL, Ætna Springs, Napa County, Cal. Reference in Oakland, Hon. F. A. Leach.

Byron Hot Springs,

Contra Costa County.

Three hours, all rail, from San Francisco; hot salt, hot sulphur and gas plunge baths, together with the only natural hot sulphurous mud bath on the Pacific coast; these waters are a specific for rheumatism, neuralgia, sciatica, liver and kidney complaint and diseases of the digestive organs; climate unequaled; hotel first-class; send for circulars.

GEO. J. CASANOVA, Manager.

WHITE SULPHUR SPRINGS,

Santa Rosa, Cal.

Will open for the season May 1st. Stages meet all trains at Santa Rosa. Terms upon application.

JOHN S. TAYLOR, Proprietor.

THE PORTLAND.

PORTLAND, OR.

A New Hotel, Containing All the Modern Improvements.

EVERY ROOM LIGHT AND AIRY: lighted by electricity; heated by steam open fireplaces; baths in suits and on every floor elevators. Guests entertained on either American or European plan. The restaurant is the finest in the city. CHARLES E. LELAND.

SUMMER BOARD.

SANTA CRUZ MOUNTAINS. Boarders can be accommodated at Ocean View Fruit Farm. Grand view; oak groves; fish pond on the place; game in season; special new cottages for guests; delightful cold spring water on all the porches. Address

THOS. SLAUGHTER.

Wright's, Santa Clara County, Cal, ma 20

PARAISO HOT SPRINGS

Monterey County.

Unequalled for healing and invigorating qualities; specific for rheumatism, malaria Kidney and liver disorders, etc. Take Oakland cars, 8:04 A. M. from Market St. San Jose—arrive at Springs at 3:30 P. M.

J. G. FOSTER, Proprietor

"THE OLD FIRM."

FRED SANDELIN

Has just purchased the entire interests of the firm of FRED SANDELIN & Co., and

Will CONTINUE the BUSINESS

— ON THE —

OLD LIBERAL PLAN.

Thanking my customers and the public in general for their many favors, I cordially invite them to continue their liberal patronage.

None but graduates in pharmacy employed.

Prescriptions compounded day and night

FRED SANDELIN,

Apothecary and Chemist, corner Seventh and Willow streets.

RICE & WHITE,

Stalls 1, 4, and 6.

CITY MARKET

Wholesale and Retail dealers in best quality Meats. Fresh Meats on hand every day; also Game of all kinds.

"How About This?"

15 lbs. Granulated Sugar	....	$1 00
50 " Pioneer Flour	....	1 00
50 " El Capitan Flour	....	1 00
50 " Sperry's Roller Flour	....	1 15
50 " Golden Gate Flour	....	1 15
4 Cakes Compressed Yeast	....	5c
Large Box Mason's Blacking	....	5c

All other groceries reduced in proportion at

JOHN P. AMES,

Dealer in Groceries and Provisions,

1663 San Pablo Avenue, opp 24th Street.

Notice of Removal.

W. T. TAYLOR, AGENT FOR W. S. Frick & Co's. cigars, has removed from 470 Eighth street, to

833 FILBERT STREET,

Corner 7th, ... Oakland

SUMMER RESORTS.

HEALTH—PLEASURE—SPORT.

MENDENHALL'S SPRINGS

SITUATED NEAR LIVERMORE.

Alameda Co.....................California

1900 FEET ABOVE THE SEA.

Are rich in medicinal properties, and have effected wonderful cures in extreme cases.

COACHES Connect daily with the 8:30 train from San Francisco.

REFERENCES—Dr. Merritt, W. W. Camron, Dr. E. H. Pardee, and Bert Morgan, Oakland; Captain Thompson and Mr. Fabian, Alameda.

W. M. MENDENHALL : : Prop'r

THE WORLD FAMOUS

GEYSERS

ARE OPEN THIS SEASON

Under a New Management!

TERMS, $15 PER WEEK.

"A Wonderland not to be found elsewhere on the globe." A health and pleasure resort not excelled for beauty, comfort and the variety and qualities of its mineral waters. Acknowledged to be the Grandest, Cheapest and Most Beneficial Trip in America.

Round Trip Ticket and One Week at the "Geysers."

Only $23.50.

Baths free to guests furnishing their own bathing suits.

JOHN B. TREADWELL, Manager.

—THE—

ARLINGTON HOTEL,

SANTA BARBARA, Cal.

AS THERE IS BUT ONE SANTA BARBARA in the World, so there is but one "Arlington" in Southern California. The rooms are large and pleasant, corridors broad, ground sample—four and a half acres in extent—adorned with roses, shrubs and palms. Here the weary may rest; the sick be healed; the active roam over mountain, hill and valley, or sail upon the ocean. Here are peace, health, comfort.

C. C. WHEELER, Prop.

FINE SUMMER RESORT.

The Batchelder Homestead

At Sunol, Alameda Co., is now open for summer boarders. This fine place only has to be seen to be admired. For terms apply to Walter T. Batchelder, on the premises, or to T. F. Batchelder, at 908 Broadway, Oakland.

Gilroy Hot Mineral Springs.

This favorite summer resort and sanitarium is situated in a delightful nook of the Coast range, 1500 feet above sea level, 10 miles from the town of Gilroy. The scenery along this most delightful ride, divided about equally between valley and mountain, is unexcelled for picturesqueness. The waters of these springs have cured thousands of rheumatism gout, neuralgia, paralysis, scrofulous and all kindred diseases arising from impurities of the blood; it has an amazingly quick and curative effect on the kidneys and liver. Bathing facilities, table, rooms, and attendance first class in every particular. Sportsmen can have ample pleasure with either rod or gun. A new and elegantly appointed clubhouse has just been completed. Telegraph, express and post offices on the premises. Stages connect at Gilroy with 8:30 A. M., trains from Fourth and Townsend street, San Francisco.

For further information address

ROOP & SON., Proprietors.

ANGWIN'S

Howell Mountain Hotel,

SITUATED ON HOWELL MOUNTAIN AT an elevation of 1,750 feet above the sea level, is now open to the public. Parties met by appointment at, St. Helena railroad depot. For further particulars apply to the proprietor.

E. ANGWIN,
Angwin, Napa Co., Cal.

MOSS BEACH,

San Mateo County.

Summer boarders; good table; fresh milk and eggs; fine sea bathing; driving distance from Pebble Beach. For further particulars address.

S. P. SMITH,
630 Eighteenth street, Oakland.

SKAGGS HOT SPRINGS,

Sonoma Co., Cal.

Open April 7th, 1890. Stages connect with S. F. and N. P. Railway, only 8 miles. The roads have been much improved this season and many new improvements for the comfort of guests.

For further information address,

GEORGE SKAGGS,
Skaggs Springs, Sonoma Co. Cal.

HILLSIDE COTTAGE IS NOW OPEN FOR boarders: lovely summer resort in the Santa Cruz mountains; fine ocean view; home cooking. Address MRS. H. J. GRAY, Wrights, Cal.

SANTAL-MIDY

Arrests discharges from the urinary organs in either sex in 48 hours.

It is superior to Copaiba, Cubeb, or injections, and free from all bad smell or other inconveniences.

SANTAL-MIDY is contained in small Capsules, which bear the name in black letters, without which none are genuine.

Sold by all Druggists in Oakland.

GRIMAULT'S

VIN DE QUINQUINA

FERRUGINEUX

This elegant preparation of Cinchona Bark with Phosphate of Iron, has been prescribed for 30 years by the medical Profession as a Stimulant Tonic Wine.

For Children and Delicate Persons, in Chlorosis, Anæmia, Paleness, Dark Rings round the eyes, Weakness, Feeble Pulse, Palpitation, Whites, and Female Irregularities.

It excites the appetite, sustains the forces, brings back rosy cheeks, and prevents and cures Ague, Chills, and Intermittent Fevers.

Agents { OSGOOD BROS. and Kirkland & Trowbridge, and all druggists.

CHICHESTER'S ENGLISH

PENNYROYAL PILLS

RED CROSS DIAMOND BRAND.

Safe and always reliable. Ladies, ask Druggist for Diamond Brand, in red, metallic boxes, sealed with blue ribbon. Take no other. All pills in pasteboard boxes with pink wrappers are dangerous counterfeits. Send 4c. (stamps) for particulars, testimonials and "Relief for Ladies," in letter, by return mail. Name Paper. Chichester Chem'l Co. Madison Sq., Phila., Pa.

Money to Loan

AMOUNTS TO SUIT.

Low Rate of Interest

WM. J. DINGEE,

460 and 462 Eighth Street, Oakland.

LOUISVILLE RESTAURANT

And OYSTER HOUSE.

The Neatest and Best Restaurant in Oakland. Open day and night. Private rooms for ladies.

910 Broadway, ... Oakland.

JOHN SLAVICH, Proprietor.

Real Estate

WILLIAM J. DINGEE,

Real Estate,

460 and 462 EIGHTH ST., : : : : OAKLAND, CAL

The Cream of Piedmont!

17 BEAUTIFUL LOTS 17

FOR SALE.

On Very Easy Terms, and at prices one-third less than adjoining property is held at. Situate right at the terminus of the new Piedmont cable road, which will be in operation within 45 days, and commanding a Magnificent View of Oakland, and the surrounding country: can be reached by cable in 20 minutes. Values will double within a year. LARGE LOTS, 50x150 Feet.

TERMS—One fourth cash; balance in three equal yearly payments. No cash payments required where parties will build at once.

This fine property is placed on the market by order of W. M. Huntoon, Esq., whose positive instructions are to sell only one-half of the lots at present price. $10 per front foot will be then added. For diagrams and full particulars, apply at once to

WILLIAM J. DINGEE, 460 and 462 Eighth street.

8-LOTS-8

—REMAINING IN THE—

Beautiful Block, opp. Madison Park

And the palatial residence of Gen. R. W. KIRKHAM, Oak St.,

AT PRIVATE SALE!

Exceptionally Low Prices.

APPLY IMMEDIATELY TO

WOODWARD & MERRILL,

Real Estate Auctioneers,

902 BROADWAY, ... OAKLAND, CAL.

TO TRADE—

For Improved or Unimproved property in Oakland, Berkeley or Alameda—a fine well equipped ranch of 40 acres, within 4 miles of Santa Rosa, Sonoma County, (15 acres in bearing vines and 8 acres in olives and other fruit.) Address

SCOTCHLER & GOTTSHALL,

483 NINTH STREET, OAKLAND.

HOTEL DIRECTORY.

The Albany

Corner Broadway and 15th Streets.

G. A. MAUERHAN, - - - - - - - - - - - Proprietor

Just Completed and Handsomely Furnished.

Only one block from the Narrow Gauge Depot. A First-class Hotel and Family Home, with Improved Elevator, Artesian Water and Unsurpassed Table. Special Inducements to Families and Tourists.

HOTEL CRELLIN.

NORTHWEST CORNER TENTH AND Washington streets. F. J. McLaughlin, proprietor. Open all night. Night clerk in attendance. Only first class hotel in Oakland with elevator. Pleasant rooms single or en suite. Every room sunny. Table, first class. Street-cars pass the door. Free Gurney cab to trains. Superior accommodations for transients. Liberal terms to permanent boarders. Local trains to San Francisco every half-hour within two blocks of hotel.

EUREKA HOTEL

Corner of 7th and Washington streets—the best SECOND CLASS HOTEL in Oakland; well furnished, and the table supplied with the best the market affords prepared by professional cooks.

RUEDY & VOEGELIN, Props.

BOSTON BELTING CO.,

(ESTABLISHED 1828)

—ORIGINAL MANUFACTURERS OF—

Rubber Belting, Hose, Packing, Springs, Valves Etc

ALSO MANUFACTURERS OF ALL OTHER ARTICLES OF

VULCANIZED - INDIA - RUBBER

FOR MANUFACTURING AND MECHANICAL PURPOSES.

J. W. GIRVIN & CO., 2 and 4 California Street, San Francisco.

SOLE AGENTS FOR PACIFIC COAST.

BOHLINGER'S

(IMPROVED)

Lace Curtain Stretchers

CUT OF FOLDING FRAME.

Will Save you Money, Time and Labor. EVERY HOUSEKEEPER SHOULD HAVE ONE; any lady can operate them.

For Sale By

We have the Exclusive Sale of the **CURTAIN STRETCHERS** for Alameda County, and have also a Large Assortment of LACE and SILK CURTAINS, PORTIERES & DRAPERIES of all kinds, which we are offering at extremely Low Prices.

CARPET, WALL PAPER AND SHADE DEPARTMENT—1060 BROADWAY.

FURNITURE AND UPHOLSTERY DEPARTMENT—400 & 402 TWELFTH STREET.

McGOVERN & CAHILL.

HARNESS

$8.50, $10, $12.50 $15, $17.50 and $20 per set.

R. J. BEEBY,

1058 Broadway, Oakland.

Harness cleaned, oiled and repaired promptly, and at low prices.

PHOTO : STOCK : HOUSE

CAMERAS, KODAKS, CHEMICALS.

Latest PHOTOGRAPHIC Novelties.

Seed's Dry Plates.

Printing for Amateurs. - - Free Instruction for Beginners.

MORRIS & DANN. - - - 975 Washington St., Cor. Tenth.

To Those Who, From Lack of Time, Funds, or Good Health, Have Neglected Their Education, and Are Now Desirous of Improving in Any Branch of English, a

SPECIAL OR GENERAL COURSE of **PRIVATE INSTRUCTION** IS OFFERED!

Pupils unable to continue with their classes through a failure in one or more studies, and would-be applicants for teachers' certificates, whose evenings alone are devoted to such preparation, can also be accommodated.

SPECIAL ATTENTION GIVEN TO ENGLISH COMPOSITION, Letter Writing, and Penmanship.

SPANISH AND GERMAN ALSO TAUGHT.

— APPLY —

Room 5, Everts Block, Corner Broadway and Eleventh Street. Oakland

---

PURE CALIFORNIA WINES

—FOR FAMILY AND MEDICINAL USE—

THE LOS GATOS AND SARATOGA WINE CO.

LAMPING & CORBIN, Agents, 478 Tenth Street, Oakland.

Oakland Evening Tribune.

PUBLISHED DAILY (Sundays excepted)
—AT—
413, 415, AND 417 EIGHTH STREET,
—BY THE—
TRIBUNE PUBLISHING CO.,
WM. E. DARGIE, Manager.
DELIVERED BY CARRIER
AT FIFTY CENTS A MONTH
TERMS BY MAIL FOR THE DAILY:
ONE YEAR....$6 00—SIX MONTHS $3 00

The Eastern Office of THE TRIBUNE, No 18, Tribune Building, New York City, is provided with files of this paper. Visitors are always welcome.

The Oakland Daily Tribune is the City and County official paper.

AMUSEMENTS THIS EVENING.

ALCAZAR—10,000 Miles Away.
BALDWIN—Josephine.
NEW BUSH STREET—The Senator.
TIVOLI—Estinitza.
ORPHEUM—Specialties.
PANORAMA—Gettysburg.

PICNICS.

SHELL MOUND PARK.—Saturday May 24th, Sacred Heart Parish; May 25th, Y. M. C. I. No. 31; May 25, United German Lodges of Red Men.

SATURDAY.....MAY 24, 1890.

THE TRIBUNE is the only paper in Oakland that has the Associated Press Telegraph Report.

The Redistribution of Wards.

A valued correspondent has some remarks to offer on the proposed redistribution of wards, and these are printed in another column. We may say at the start, that we care nothing for one plan or the other, except as plans may be shown to have greater or less merit. This is a matter for the Committee of the Whole, and we shall be glad to print such criticisms as may be offered, in order that the best plan may be selected. We do not agree, however, with our correspondent, that the most important thing to be considered is homogeneity of population. There are two other absolute requirements, which must be fulfilled before that is considered. There must be substantial equality of population and contiguity, because those are charter requirements, and there must be a close observance of county precinct lines, in order that the Great Register may be available for municipal elections. We fear that the plan proposed by our correspondent would be obnoxious to one or both of these requirements. The consideration of homogeneity of population should be observed where it is possible, but, in fact, the differences in the character of the population of given districts are more imaginary than real. Once, in the now almost forgotten past, a statesman of this city ventured to divide the political sheep from the goats by the line of Seventh street, but his classification was not received with much favor, nor was it just. The good people do not all flock together in Oakland, and an alignment which placed Mayor Glascock and W. W. Row and Charles Gregory Yale, not to mention others no less distinguished, among the wicked was not a good working rule. This by way of illustration. Similar difficulties will be found in making an apportionment of the city in detail with a similar design. Moreover, admitting the existence of classes to some extent, we do not fear the failure of representation, which our correspondent expects because one class may overshadow another in a given ward. We do not look for it, because in future, apportionments of delegates to conventions will be made, in all probability, by precincts, rather than by wards. The precinct should be recognized as the political unit rather than the ward, as well in municipal as in county politics, and this will nullify any possible combinations of the hill tribes against the lowlanders, or vice versa, as our correspondent appears to dread. Nevertheless, we repeat that we are not wedded to any plan, and we shall be glad to submit such suggestions as may occur to anybody who takes an intelligent interest in this important matter.

PROFESSOR JAMES of Harvard, who is collecting a census of hallucinations, should be interested in the strange case of Mrs. C. E. Malgin of Stockton, whose arm was amputated the other day. The day after the limb was removed the lady complained that her late fingers were cramped and hurt terribly. Her physician was heartless enough to laugh at her for feeling hurt in something which was not there, but the lady persisted, and later she told the doctor that she felt somebody straighten out the fingers and the pain had stopped. The doctor, returning to his office, where the arm had been left in a box, found that at the moment when the lady had said the fingers were straightened out his assistant had taken out the limb to show to another doctor, and in doing so the fingers had straightened out, the arm being picked up by the fingers. It is true that this is only a fractional ghost, but Professor James believes that half a ghost is better than none.

THE latest thing in the way of a new idea for the World's Fair, is the plan of an ingenious Coloradan, who wants to dig a great cave in the bowels of Chicago and fill it with a magnificent mineral exhibit. He would have all sorts of mines in full work, gold-bearing quartz, silver, copper and coal, building stones and salt, and the latest machinery. The scheme has the merit of novelty, and that is always a great thing in the show business.

A YOUNG lady endowed with the full flavored name of Olivia Onyon, delighted the attendants on the graduating exercises of the San Francisco Girls' High school, with a description of "A Day at the Cooking School." In fact, her foot was on her native heath, but she did not explain how she escaped the hot pot.

Stanley's Plea.

Henry M. Stanley pleads for justice to Africa in his paper describing the important features of the Emin Pasha relief expedition in the June *Scribner*. The ruthless plunder of the natives is thus described and deprecated:

There is only one remedy for these wholesale devastations of African aborigines, and that is the solemn combination of England, Germany, France, Portugal, South and East Africa, and Congo State against the introduction of gunpowder into any part of the continent, except for the use of their own agents, soldiers, and employes; or seizing upon every tusk of ivory brought out, as there is not a single piece now-adays which has been gained lawfully. Every tusk, piece, and scrap in the possession of an Arab trader has been steeped and dyed in blood. Every pound weight has cost the life of a man, woman, or child; for every five pounds a hut has been burned; for every two tusks a whole village has been destroyed; every twenty tusks have been obtained at the price of a district with all its people, villages, and plantations. It is simply incredible, that, because ivory is required for ornaments or billiard balls, the rich heart of Africa should be laid waste at this late year of the nineteenth century, signalized, as it has been, by so much advance; that populations, tribes, and nations should be utterly destroyed.

We fear that no such combination is ever likely to be made even if it were possible to be carried out. That is not the way of the white man in dealing with the savage. Between rum and gunpowder the work of improving the savage off the face of the earth goes on with little interruption. We have seen these agencies at work on this continent driving the red man from one corner to another, and he is of a hardier race than the negro. We make no doubt that the same processes will be repeated in Africa, and the eager struggle now going on among Eropian nations to divide up the land is not encouraging to those who hope for improvement in this regard. In this country the management of the Indians was all in our own hands, and the history of that management is not at all creditable. In Africa the race for plunder is keen among half a dozen nations, and the probabilities are that their excesses will far exceed anything that has happened in the history of American dealings with savages.

He Would Not Be a Bird.

Alta.

The ladies of Inglewood, Los Angeles County, desire to tar and feather Mr. Westphalen. He ungallantly desires to escape being tarred and feathered by the ladies of Inglewood. Some men are so bashful in company.

Sanford's Definition.

Kentucky Sanford's News.

We wish it distinctly understood that the editor of this paper is afraid of no ring, party or clique, and our paper cannot be suppressed, intimidated or starved out.

There Is Room for Improvement.

Sacramento Bee.

The Supreme Court has decided that Chinamen cannot practice law in this State. It might improve the Bar considerably if they could.

CURRENT POLITICS.

John F. Sheehan has been confirmed Register of the San Francisco Land Office.

W. H. Davis of San Francisco has been appointed Supervisor of Census, vice John F. Sheehan, appointed Register.

M. F. Tarpey of Alameda has been recommended to the President for appointment as a World's fair commissioner.

Senator Caminetti denies the rumor that he has retired from the Congressional fight of the Second district. He is in the field and will make a vigorous canvass.

The Haywards *Journal* carries the name of "W. W. Morrow for Governor" at the head of its columns. The *Journal* supports Dr. William Simpson of Alameda for the State Senate from that district.

DR. H. GRATTAN GUINNESS.

One of the World's Great Missionary Champions.

The Tenth Avenue Baptist Church of this city has rarely held such an audience as, we predict, will crowd its pews tomorrow morning, to hear the great disciple of modern missions, Dr. H. Grattan Guinness, of London, founder of the Congo Mission. Wherever he has appeared in America (and he has occupied some prominent pulpit in almost every great city) the most marvelous enthusiasm has been kindled, resulting frequently in the immediate establishment of missionary training schools. No man presents the missionary features of Christianity with more power and eloquence. We are informed, that the Baptists of Oakland and San Francisco will rally for a grand reception to be given him in the First Baptist Church, San Francisco, next Tuesday evening. A meeting of the Baptist Ministerial Union has also been called for next Monday, in the Young Men's Christian Association's hall, of San Francisco, for the purpose of hearing Dr Guinness, and ministers of all denominations are invited to be present. The meeting will be informal, and opportunity given for asking questions. Time has not been sufficient to allow personal invitations to be sent to the clergy, so we are requested to extend the invitation thus publicly.

MEMORIAL SERVICES.

The Veterans to Attend Church in East Oakland Tomorrow.

The memorial services will be held tomorrow evening at the Eighth Avenue Methodist Church. Rev. H. B. Heacock, D. D., will deliver the sermon. The members of Lyon and Appomattox Posts, Grand Army of the Republic, Appomatox and Lyon Relief Corps, John A. Logan Circle, Ladies of the Grand Army, and Colonel E. D. Baker Camp, Sons of Veterans, will meet at Grand Army Hall at 6:30 P. M. They will take the 7 P. M. local train at Broadway and go to Clinton station, thence via Sixth avenue, East Twelfth street and Eighth avenue to the church at the corner of that avenue and East Seventeenth street.

Lottery Cases.

Three lottery charges against Chung Lee were this morning called in the Police Court and continued to be set.

When the charge against Mrs. Heine was called, the prosecution asked for a continuance, on the grounds that Ferris, a material witness, could not be found. The defense objected, but finally agreed and the trial was reset for July 8th.

A Debt That is Due.

G. J. Frey has attached the property of C. L. Langan to secure the payment of a debt of $295.

IN HIGH PLACES.

Some Queer Tales About Leading People.

THE MYSTERY OF THE PYJAMAS.

They Do Not All Behave Themselves. Some Facts in the Life History of Wealthy Men.

The ministers are having rather a hard time of it on this side of the bay, as well as in Alameda county.

The latest to come under suspicion is the Rev. Charles Dana Barrows, about whom a very disagreeable story was told in a weekly paper. The trustees of the church sent the story to their pastor, and told him he must come back from his Eastern vacation and face the music, or send in his resignation.

The story goes that the reverend gentleman had rooms at the Maison Riche, where he held revels with a woman named Cora Lewis. The evidence offered is that of a waiter, a hackman, and one of the woman's friends, who tells how she went to the First Congregational Church to see if her admirer was really a minister.

Rather hard to condemn a good man on the testimony of a hackman, a wanton and a waiter.

But in looking into the story the other day a searcher after truth came across a real scandal. He sought out a female supposed to know all about Cora, and asked her if she knew the minister who used to hold revels at the Maison Riche.

"Oh, you are mistaken," said she. "Not the *Maison Riche* but the *Maison Dore*."

The curious one posted himself where he could see, and, sure enough, a member of the cloth entered by the side door and made his way to a room on the upper story, where Venus may be worshipped, it is said, as well as Bacchus. Presently a messenger appeared, bearing a note, which he took to a house on O'Farrell street, and, in half an hour, a coupe drove to the *Maison Dore*. Out stepped a young woman, highly colored and loudly dressed and made her way upstairs. The curious one did not know the minister's name, and is making a tour of the churches, to see if he can identify him.

Voltaire said that strong passions generally accompanied great intellects, and if fashionable congregations will insist on engaging intellectual giants instead of ordinary mortals, they must not complain if they hear that the flesh is not kept in proper subjection. Still they have the right to demand more discretion than taking a hackman, a messenger, and a woman into the clerical confidence would imply.

The deacons who have the supervision of the minister's conduct ought to be good men, but are not always saints. For instance, the leading deacon of one San Francisco church was involved in the dreadful scandal that caused Mrs. Kellogg to go to China, and another lives in daily fear that his name will be mentioned in connection with the ruin of an Oakland home, which the husband avenged by shooting—the wrong man.

Our first citizens are rather a hard lot. Edward Barron, who has millions, is before the courts now, being sued for the maintenance of a mulatto boy, of which he is said to be the father. He denies the paternity, but admits that he paid the mother thousands of dollars when she first brought the matter to his notice, and went so far as to send her back to her old Kentucky home, where he purchased a piece of property for her benefit.

It is wrong, of course, to speak evil of men in high places, but when such men as Lick, Manson, Jessup and Blythe die leaving illegitimate claimants to their millions, people will think that their feet strayed from the paths of virtue during life. The English aristocracy, of whose amours we hear so much, are not the only people who spend money for the gratification of their passions, as the recent death of Hiram Pearson in the presence of one of the most beautiful and abandoned of her sex will testify.

But no other evidence is needed than the money that a certain class of women squander. It needs must take a full purse to supply their wants, and their extravagance excites suspicion.

I was talking, some time ago, to the bookkeeper of a large laundry company, about extravagant women.

"Oh, we know them," he said. "Why, I have one customer, whose laundry bill for herself, alone, was $50 per week. She never puts any article on a second time, and if her skirts have to be changed four times in one performance, as often happens when she appears in a riding habit, and later in a train dress, she has four fresh sets to use."

"Her name?"

"Oh never mind. She is not a great actress, but she is beautiful and her salary is $40 a week."

"Is she a member of the 'Society of Pure Young Girls Upon the Stage?'"

"I do not know."

"I have noticed one thing" he continued. "When a woman becomes unusually extravagant in lace, linen and hosiery, her virtue is open to suspicion. In nearly every case where my suspicions have been aroused, I have had them verified sooner or later. You see our collectors have unusual facilities for finding out things that people want kept secret."

I think this will explain why so many people prefer to employ Chinese laundrymen.

The old story of the goodman, who came home unexpectedly, and found a pair of shoes where no shoes should be, is matched by a yarn I heard the other day.

There were three actors in the comedy, their names being Damon, Pythias, and Mrs. Damon. Mr. Damon, who is in the banking line of life, having business at San Jose missed the train, and telegraphed that fact to Mrs. Damon, who did not keep dinner waiting. Pythias dined with her and stayed somewhat later. Mr. Damon to give his pretty wife a pleasant surprise got a team at San Jose and drove up to town. He used his latchkey, but went to the sideboard before he sought his couch. When he retired he could not find his pyjamas, and used hard language about people's carelessness. A few days later he went to dine at the home of Pythias and was invited to the sleeping apartment of his host to brush his hair. On the couch was laid Pythias's clean clothes, and there on top of the heap were a pair of pyjamas that looked strangely familiar to Damon. When he found his name stitched on the waistband, he called on Pythias for explanation.

"Oh, those cussed laundries are so careless. I suppose they have mixed them up," was Pythias's careless reply.

"But we keep a large lot of servants and do all the washing at home," said Damon. He evidently did not suspect his friend, for he told the story of the recovery of his lost pyjamas to several of his friends.

Women who are under supervision and who wish to enjoy company that their parents would not approve, have marvelous fertility of invention. There is a very pretty girl who lives in a Sutter street boarding house, who has found a way to outwit her mother. She has a friend, a bald-headed young commission man, of whom her mother is rather suspicious. He is divorced, but is not anxious to marry again. The mother cannot refuse her daughter's pleading to be allowed to go to the theater or opera with F——, but insists that they shall be home at an hour which keeps the hackman busy getting there after the show. But the young lady and F—— always seem to tire of a performance after the first or second act and manage to spend an hour or two by themselves without anyone being the wiser except the waiter at the Maison Riche, who knows all things and does not often tell what he knows.

George Wallenrod, the manager of the Alcazar Theater, was made the victim of a malicious joke this week. Jake Gottlob, manager of the Bush Street Theater, was talking to Brooks, the agent of Crane, about the acoustic properties of the Alcazar Theater, when Wallenrod passed by and overheard what was said. When he got back to the theater he sent for Mark Thale and said:

"Mark, vere was dose acoostic broperties vat belongs to this theater?"

Mark saw the idea and said, "Oh, guess some of them stage hands stole them."

"Then discharge me efery man on de stage if dose acoostic broberties is not in the house back tonight."

At 8 o'clock Thale had all the boys in the lobby when Wallenrod came in.

"Vell, Mark, how about dose acoostics?" demanded the old man.

It cost Wallenrod seven dollars and fifteen cents, and all hands took beer.

Old Wallenrod is quite a character, and what he does not know about stage would build one; yet he has made a fortune running the Alcazar, with the assistance of Stockwell. In preparing a play one day, Stockwell said to him:

"Mr. Wallenrod, there is a long set in the third scene of the second act. We will either have to ring down, or run in a carpenter's scene."

"All right, Stockey," said Wallenrod, "Yoost vat you like."

"Then I'll run a carpenter's scene," said Stockwell, and arranged accordingly.

When the piece was produced, Wallenrod was very much excited.

"Where vas dot carpenter's scene?" he asked, after the act.

"Did you not see it. That scene where Ethel Brandon came out and talked to Osborne?"

"Vell, I be plowed. If a pair of painted flats and a man and a vomman is a carpenter's scene, vot on eart would they put for a blacksmith's shop on!"

SAN FRANCISCO.

A HOME FOR YOUNG WOMEN.

Oakland to Have a Residence for Self-Supporting Girls.

EDITOR TRIBUNE: Oakland is at last taking its place with San Francisco and Eastern cities in providing a home for self supporting young women. Mrs. Eliot Shepherd of New York and Mrs. Astor have given more than $100,000 for the New York home, and the late Mrs. Charles Crocker gave $15,000 for the San Francisco Home for Young Women. Both of these are nearly self-supporting, exclusive of rent. The Oakland ladies have resolved no longer to delay, as large numbers of young women are coming here to study, or earn their own living in stores, offices, etc. Yesterday afternoon the parlors of Mrs. C. H. Chamberlain on Franklin street were filled with ladies representing the various churches and social circles of the city to decide upon purchasing property on Jones street, near Telegraph avenue. The ladies present gave more than $700, one lady generously giving $300, and others large sums. The land is to cost $3000. Over $2000 has already been given voluntarily. It is hoped that during the coming week the remainder will be donated, as the ladies wish to secure the property. Any one desiring to aid this work for young women will kindly send their gifts to Mrs. C. H. Chamberlain, Franklin and Durant streets, or to Mrs. George Gray Tenth and West streets.

There will be classes in cooking, typewriting, stenography, etc. Let us help women to help themselves. A check for $500 or $100 now is of more value than $1000 may be years hence. Let us have a Young Women's Christian Association Home. Will you help build it? You cannot take your money with you when you die. Let some of it, however little, be given now to help in this work, and to encourage the workers. To enable the ladies to purchase at once requires $850. Send $10 if you wish to help the cause.

PRESIDENT YOUNG WOMEN'S CHRISTIAN ASSOCIATION.

Oakland, May 24, 1890.

CANADIAN PACIFIC RAILWAY.

First Grand Excursion via This Famous Route for Teachers and Their Friends.

Leaving San Francisco Thursday, May 29, 1890, to all points in the United States and Canada, via Portland, Tacoma and Puget Sound. Stops will be made at all the interesting points along the line.

For pamphlets and general information apply to M. M. STERN, agent, 20 Montgomery street, San Francisco, Cal.

FRYER'S ABIETENE CHEWING-GUM. Is a natural exudation from the ABIETENE TREE, a pure Balsam Gum; the best-known Gum in the world for Irritation of the Throat, Dyspepsia, Indigestion, cleansing the Teeth and Gums and purifying the breath. As a Chewing gum it has no equal.

WONDER millinery, have enlarged their establishment to double its former capacity, and have one of the largest and most complete stocks of millinery, cor. Fourteenth and Broadway.

R. WICKMAN, 1258 San Pablo ave. formerly with Geo C. Schreve & Co. first-class repairing watches & jewelery.

STRAW guipures and the black hat of the season at M. Rey Wilson's millinery, 1255 San Pablo avenue, and 506 Fifteenth street.

ICE cream made of pure cream. Try it and be convinced. Snow Flake Bakery, 408 Twelfth street.

Oil Cloths and Mattings

New and neat, at H. Schellhaas.

LADIES vests 10c, at Lem Williams.

Hotel Grellin

Billiard and barroom opened April 1st.

Pure, Clear, Sparkling.

The Coronado Natural Mineral Water is the best table water in use.

ELECTROZONE — Sure cure for the liquor and morphine habits. Come for sample and be convinced. T. F. Jenkins, agent, 877 Washington street.

DISATISFACTION impossible when using Sperry Flour.

SCHOOL hats at Lem Williams, 1161 Washington.

A first class waist trimmer wanted. Apply at 1705 Grove street.

HEADACHE caused from defective sight relieved by Mulier, the expert Optican, 135 Montgomery street, San Francisco.

STRAW guipures and the black hat of the season at M. Rey Wilson's millinery, 1255 San Pablo avenue, and 506 Fifteenth street.

ICE cream soda, with fruit flavors at the Snow Flake Bakery, 408 Twelfth street.

Children Cry for Pitcher's Castoria

ILLEGALLY ANNEXED.

That Is What the Courts may Decide in the Adams Suit.

Vernon Heights has been illegally annexed! The city of Oakland is not entitled to the territory recently taken within her bounds and the city tax collectors will have to refund the thousands of dollars collected from the people in that territory. If this is the decision to be rendered by the courts in the suit of Edson Adams against the city, the city of Oakland will be retarded in its growth and the councilman who was to be at large in that district will never roam through the corridors of Oakland's municipal building. There will then be only one way to get that territory annexed to Oakland, and that is, to have it brought in by the Peoples Express and Transfer Company which checks baggage to all parts of the United States from your residence, besides doing a general express business. Telephone 326. Office 423 Tenth street.

TO ST. LOUIS $36, CHICAGO $38.

And low rates to all other Eastern points, via Atlantic and Pacific Railroad. The only line having Pullman Tourists sleepers running *daily* and solely without change from Oakland to Chicago. The cars are fully equipped. Uniformed porters. Special excursions every Thursday, in charge of a competent manager. See J. J. Warner, Passenger agent, 972 Broadway, Southeast corner of Tenth street.

GOING EAST.

Phillips' popular excursion—specially furnished Pullman tourist sleeping cars through to Boston, New York and all intermediate points. Porter with each car; Phillips' manager through to Boston—only excursions having service and management east of Chicago.

A. PHILLIPS & Co.,
614 Market street San Francisco.
or
G. B. SEAMAN, 12th and Broadway Oakland

TEACHERS' OVERLAND EXCURSION

Will leave San Francisco June 30, via Salt Lake City and Denver, for Chicago New York, and Boston, and all points East. A stop-over of one day will be made at Salt Lake City and Niagara Falls. Pullman tourist cars fully equipped. For rates and sleeping car reservations call on or address,

CLINTON JONES, General Agent,
36 Montgomery St., S. F.

Teachers' Excursion.

To all points East—A select party will leave San Francisco June 3d at 5:30 P. M., occupying Pullman tourist sleeping cars, each car equipped with bedding, mattresses, carpets, etc., in charge of a special porter, who will attend to the wants of passengers. The rates for this excursion will be very low. For full information call or address, Union Overland Ticket Office, 10 Montgomery street, San Francisco, Cal.

A French Connoisseur.

Pronounces the Champagne Eclipse to be the best of American sparkling wines, clean and fresh tasting, with the flavor of a middle-class Ay growth, as well as remarkably light and delicate and possessed of considerable effervescence.

BUY your coal of the reliable coal dealer, corner Sixth and Washington streets. Sold at the lowest market prices. *Full weight guaranteed.* Telephone No. 364.

LADIES' Hair store, 1115 Washington st., hair goods, hair cutting, dressing, shampooing; curls, switches made to order. Country orders promptly attended to. Mrs. L. C. Marvin, prop'tress

Garden Hose

At H. Schellhaas', Eleventh street.

Our goods beat the world for service. Wentworth Boot and Shoe Company, 1059 Washington street.

Children Cry for Pitcher's Castoria

FOR SALE,

—IN—

North Oakland

A Large Parcel of Land in this Rapidly Growing section of town, suitable for offering in subdivisions; fronts on two macadamized streets, one of them the principal thoroughfare of that section; easy walk to San Pablo avenue cable and only one block from the North Oakland line of the 14th st. Railroad System.

A BARGAIN

—INQUIRE OF—

E. A. HERON,

1050 Broadway,

Corner 11th street. - Oakland

New Store, New Goods.

WE IMPORT

THE BEST QUALITY OF GOODS

OBTAINABLE,

And in large quantities, and leave a small margin for profits.

A Superb Line of Latest Designs in Gentlemen's Neckwear.

ELEGANT AND DURABLE

TENNIS SHIRTS & BLOUSES

Plain and Assorted Colors.

Superior Quality White and Full Dress Shirts, Perfect Finish.

UNEQUALED VARIETY

Gents' Neckwear

E. T. FLINT & CO.

HABERDASHERS,

1057 Washington St., Blake Block.

William J. Dingee's Auction Sales.

WILLIAM J. DINGEE

Real Estate Auctioneer,

460 and 462 Eighth St. - - - - OAKLAND

EASTON, ELDRIDGE & CO. : : : : 618 Market St., San Francisco

OAKLAND HEIGHTS!

ADJACENT TO

Piedmont Cable Railroad.

—IN—

LARGE

121 COMMANDING SUBDIVISIONS 121

Of from 100 to 300 Feet Front by 125 to 312 Feet in Depth.

—AT—

Peremptory Auction

Saturday, May 31, 1890,

At 2 O'clock P. M. ON THE GROUNDS.

This charming tract is on the direct line of improvement, adjacent to the cable road to Piedmont, on Elevated Ground, affording an unsurpassed view of Lake Merritt, Oakland, Alameda, the bay, San Francisco, and out into the Pacific ocean, and not far off from the City Hall and Postoffice than Thirty-sixth street and San Pablo ave., where lots now sell at $80 per front foot. For residence sites these lots are unsurpassed on the Pacific Coast, and in the very near future will double in value.

Elegant residences, among which are those of Governor Perkins, Mr. Reese, Mr. Orrick, Mr. Cadman, and others, adjoin this tract, giving a positive assurance of the character of the improvements that this tract will command.

To Examine These Lots Will Be to Select One or More!

Now is the time to invest before the rise that is sure to follow the completion of the cable road. Never before has such property been offered at auction in Oakland.

To the Savings bank depositor this tract offers the greatest inducements. The certain rise in value will give times the interest on your money. Parties desiring to invest for a quick profit cannot fail by investing in these lots. Parties desiring lots on which to build homes at present, or in the future, should not fail to carefully examine those lots and attend the auction.

Investors, inform yourselves of the great advances that the cable roads have produced on the elevated site in San Francisco and view this property, noting the great advantage in climate over corresponding property in San Francisco.

This tract will be reached in seven minutes from Seventh and Washington streets by the cable cars. Intending purchasers will be shown the property at any time before the day of sale on application to the undersigned. The streets are all graded. Each lot is surveyed and numbered. Intending purchasers can locate each and every lot.

Terms, Only ⅕ Cash

Balance Payable in 1, 2, 3 and 4 equal yearly payments, with interest at only 7 per cent per annum, payable quarterly.

FOR ALL PARTICULARS APPLY TO

WILLIAM J. DINGEE,

460 and 462 EIGHTH STREET, Oakland,

Or EASTON, ELDRIDGE & CO., 618 Market St., San Francisco.

G. ENDRICH. F. WAGNER.

WAGNER, ENDRICH & Co.,

—DEALERS IN—

Paints, Oil, Glass, Wall Paper.

House, Sign and Ornamental Painting, Decorative Paperhanging, etc.

Agents for the Paraline Paint Co.

406 SEVENTH ST., BET. BROADWAY AND FRANKLIN.

Contracts taken for Good Work at Low Prices.

SUGAR FREE!

A Package Given to Every Customer at all

Great American Importing Tea Co's STORES.

The popular Tea House sells the BEST Teas, Coffees and Spices at the Cheapest Prices. A visit to their stores will save you big money.

917 Broadway. - - - Oakland
1301 San Pablo Ave. - - Oakland
Cor. Park St. & Ala. Ave., Alameda

Our prices for Crockery, Glass, China and Tinware are the cheapest in the city. With Forty Stores we are enabled to undersell all others.

Great American Importing Tea Company.

ONE THOUSAND DOLLARS.

To The Board of Trustees of the Mutual Endowment Association:

I hereby acknowledge the receipt of $1000 in full payment of first endowment as member of the above named association, and take pleasure in recommending The Mutual Endowment of Oakland as a reliable and trustworthy association, well and honestly managed, and a profitable and safe investment for savings, as well as for life and endowment insurance.

Yours, LUCIAN PUTMAN,
1274 7th street, Oakland, May, 1890.

ARTHUR GORE, M. D.

SURGEON DENTIST

861 BROADWAY,

Cor. 7th St., - - OAKLAND.

Special Attention paid to Fine Gold Fillings; to the Treatment and Preservation of Exposed Nerves, to the cure of all Complaints of the Mouth, and to the Correction of Irregularities of the Teeth.

OFFICE HOURS:—9 A. M. to 4 P. M.

TY SING & CO.,

Chinese & Japanese Fancy Goods

401 TWELFTH ST.

Bet. Broadway and Washington Streets.

No paper in Oakland except THE TRIBUNE is a complete newspaper, because no other paper receives the complete telegraphic report of the Associated Press.

FIRE THE CALIFORNIA INSURANCE COMPANY MARINE

318 CALIFORNIA ST. SAN FRANCISCO

T. J. FISH,

LOCAL AGENT,

471 Ninth Street, . . Oakland, Cal.

THE LOUVRE

Cor. Twelfth and Webster Sts.

Schlitz's Milwaukee Beer DRAUGHT

FINE LUNCH A SPECIALTY

Family Refreshment Apartment.

C. H. KUCKS & HUGO FUGEL - - Prop's

HENRY STAHLECKER,

Carriage & Wagon Maker,

808 WEBSTER STREET, - - - - - - OAKLAND

Milk, Grocery delivery or any kind of wagons on hand or made to order. Bakery wagons a specialty.

NO CHINESE EMPLOYED.

Western LAUNDRY CO.

SECOND AND HARRISON STS.

Shirts	6c
Undershirts	6c
Drawers	6c
Small Pieces	2c

Orders by Mail Promptly Attended to.

RICORD Beware of Imitations. Buy none but the GENUINE.

DR. RICORD'S REPARATIVE PILLS, a specific for exhaustive vitality, physical debility, wasted forces, nervous derangements, constitutional weakness, etc., approved by the Academy of Medicine, Paris, and the medical celebrities of the world. Agents, J. G. STEELE & CO., 635 Market street, Palace Hotel, San Francisco, Cal. Sent by mail or express anywhere. Box of 50 $1 25; of 100 $2 00; of 150 $3 50; or 400, $6 00; preparatory pills, $2. Send for Circulars.

RAPAU'S FRENCH ASTHMA CURE! A Radical Cure IN ALL CASES OF ASTHMA. IMMEDIATE RELIEF. Price $3 50 Bottle. For sale by Kirkham & Trowbridge, 10th and Broadway.

A LUCKY RAIN,

Which Saved Chicago a Big Explosion.

THE ANARCHISTS ARE STILL ACTIVE.

An Attempt to Blow Up the Haymarket Monument and the Adjoining Buildings.

CHICAGO, May 26.—The night of May 4, 1886, the date of the anarchist riot, was recalled to mind this morning with startling vividness by the discovery of unmistakable traces of an attempt to blow up the Haymarket monument and the surrounding buildings with a gigantic charge of dynamite. A policeman passing the monument saw at its base what appeared to be a roll of black cloth tied with a small rope. He picked it up and the supposed rope crumbled in his fingers, as though charred by fire. Tied up in a piece of black cloth was a tin can about twelve inches long and four inches in diameter. The vessel was evidently full of some substance, and weighed about ten pounds. Several pieces of burnt fuse were found lying beside it. The fuse was broken in a dozen pieces and had evidently been soaked in kerosene. On the steps approaching the base of the statue was found an unlighted piece of fuse, to one end of which was attached a small dynamite cap. This, tried with fire, flashed readily. The charge of dynamite, according to the police, was enough to blow up several blocks. The machine was evidently placed there this morning, and the rain extinguished the burning fuse.

The contents of the can were submitted to an expert who finds that they consisted of 50 per cent of nitro-glycerine, enough to cause great destruction. It is certain that the rain alone prevented an explosion. Chief of Police Marsh declines to say anything about the anarchists' movements, but it is known that the old groups have been re-formed, and are meeting again secretly, and that Herr Most, of New York, has been sending them circulars, urging them to organize and prepare to strike another blow.

A BIG LUMBER FAILURE.

A Leading Quebec Firm Fails for $2,000,000.

QUEBEC, May 24.—In consequence of speculation and the decline in prices in England, Smith, Wand & Co., leading lumber dealers in this city, are in financial difficulties, with liabilities $2,000,000. Their principal creditors are Bryant, Powers, and Bryant, London, $390,000; Quebec, $175,000; the Bank of Montreal, $150,000; the Merchants' Bank, $125,000; the Bank of British North America, $75,000; the Union Bank, $25,000; the Western Lumber Men, $700,000. There is widespread alarm for the results to the lumber trade.

STEEL AND IRON.

An Important Conference to be Held at New York.

NEW YORK, May 24.—The most important gathering of men interested in the steel and iron industries that ever occurred in this city will take place in the latter part of September, this year, and will continue until the close of October. Two hundred members of the Iron and Steel Institute of Great Britain, one hundred members of the leading German Steel and Iron associations, and fifty leading members of the French, Belgian and Swedish associations will be the guests of the American Institute of Mining Engineers and other American industries.

AN ALIBI REPLY

In a Napa Case—An Electric Light Plant.

NAPA, May 23.—In the case of Homer Moss and Orena Moss charged with criminal assault, now on trial in the Superior Court, the prosecution this morning rested. The defendants will try to prove an alibi.

Five carloads of poles for the electric light company arrived this morning. The work of erecting them and wiring the town will begin immediately.

AMERICAN RACING.

Events of Greater or Less Importance Decided Today.

LATONIA, May 24.—Mile, Glockner won; Goodbye second; Mididle, third; time, 1:41.

GRAVESEND, May 24.—Mile and furlong, Tristan won; Eon, second, Judge Morrow, third; time 1:55½.

Five furlongs—St. Charles won; Donahue, second; Bermuda, third; time, 1:02.

LATONIA, May 24.—In the mile race, Millard's Hopeful won, Gymnast second, Birthday third. Time, 1:49.

In the Latonia Derby, Bill Letcher won, Riley second, Avondale third, Time, 2:43.

THE ORIGINAL PACKAGE LAW.

A Bill in the Senate To Set Aside the Recent Decision.

WASHINGTON, May 24.—In the Senate Wilson of Iowa obtained unanimous consent to call up on Tuesday next, the bill subjecting imported liquors to the provisions of the laws of the several States, and to have its consideration continued until disposed of.

GEORGE FRANCIS TRAIN.

He Arrives at Portland and Goes on to Tacoma.

PORTLAND, Or., May 24.—George Francis Train arrived early this morning, at Mosher Point, twelve miles this side of the Dalles. He was transferred from the fast mail train, which was delayed several hours on account of a small bridge having been burned. An engine was telegraphed for, and meeting Train, brought him to this city on regular time. The party left for Tacoma at 11:45 o'clock.

Yale Beats Atlanta.

NEW HAVEN, May 24.—The Yale-Atlanta boat race was rowed this afternoon. Yale won by eight lengths after an exciting finish. Yale's time was 20 minutes, 17 seconds; Atlanta's, 20 minutes, 40 seconds.

Binding Twine.

WASHINGTON, May 24.—Senator Davis, of Minnesota, has presented an amendment to the Tariff bill by placing binding twine on the free list.

Senator Carlisle.

WASHINGTON, May 24.—Blackburn presented the credentials of John G. Carlisle, as Senator from Kentucky, and they were read and placed on file.

The Bank Statement.

NEW YORK, May 24.—The weekly bank statement shows the reserve increase, $458,425; specie increase, $349,000. The banks now hold, $3,471,600 in excess of the rule.

Bar silver, 102¾.

Dr. McGlynn Arrives.

SACRAMENTO, May 24.—Dr. Edward McGlynn arrived here last night, and left for San Francisco this afternoon.

Temperature.

CHICAGO, May 24.—New York, 58; New Orleans, 74; St. Louis, 68; Cincinnati, 70; Chicago, 60; Winnipeg, 50.

The Speaker's Mother Dead.

WASHINGTON, May 24.—Speaker Reed's mother died in Maine this morning.

The Forecast.

SAN FRANCISCO, May 24.—Forecast for California: Fair weather.

Considering Rivers and Harbors.

WASHINGTON, May 24—The House went into Committee of the Whole on the River and Harbor bill.

A motion to strike out the appropriation for the Hennepin Canal was defeated. A motion to reduce the appropriation for the Mississippi river, from Cairo down, from $2,000,000 to $1,000,000, was adopted.

SHAKEN JAPAN.

One Hundred Earthquakes in One Group of Islands.

A Miser Who Murdered His Family—A Successful Exhibition—A Shipwreck.

SAN FRANCISCO, May 24.—The steamship Belgic arrived this morning, fourteen days from Hongkong, via Yokohama. The steamship Mogul had left Hiogo, Japan, to go to the assistance of the steamship Ulysses, Captain Butler, from Yokohama, which went ashore April 21st, on the island of Koshima. The natives of the island rendered all the assistance possible and the crew of the Ulysses were transferred to the Mogul without incident. The Ulysses will probably prove a total wreck, being badly damaged. She carried little cargo.

ONE HUNDRED EARTHQUAKES.

The Japan *Mail* says that about one hundred earthquakes were felt on Miyoke Island, in the Idzu group, from April 16th to 20th. Many houses were destroyed and landslides occurred in various parts of the island.

The Shanghai *Mercury* says that at a place called Zechu, near Ningpo, a miser named Chang, while delirious from fever, murdered his wife, son, and daughter, mutilating their bodies, and afterward committing suicide.

The national Japanese exhibition, during the month of April, was visited by half a million people. The receipts from the sale of tickets amounted to about $56,000. It is now expected the exhibition will remain open until August.

STOCKS AND STAPLES.

Quotations at Noon on the New York Exchange.

Prices of the Great Staples in the Chicago Markets—Prices of Grain and Silver.

NEW YORK, May 24.—Stocks closed firmly, active and strong. Money on call easy with no loans.

Four per cent coupons	122
Pacific Sixes	116
Central Pacific	35
Chicago, Burlington & Quincy	108¾
Denver & Rio Grande	18½
Northern Pacific	37⅞
Northern Pacific preferred	85¾
Northwestern	116½
New York Central	108¾
Oregon Navigation	107½
Oregon Transcontinental	48¾
Pacific Mail	49¾
Chicago & Rock Island	95¾
St. Louis & San Francisco	25¾
St. Paul & Omaha	36
Texas Pacific	23½
Union Pacific	67¾
Wells, Fargo & Co	140
Western Union	86

Chicago Markets.

CHICAGO, May 24, 1:15 P. M., Close.—Wheat, weak: cash, 95; June, 95 @95⅛; July, 95½. Corn, steady; cash, 33½; June, 33½@33¾; July, 34. Oats easy, cash, 27½; June, 26½; July, 26¼. Barley, steady. Pork, firm, cash, $13; June, $13 05; July, $13 20. Lard, steady; cash, $6 10; June, $12 50; July, $2[illegible].

Grain Markets.

SAN FRANCISCO, May 23.—Wheat—buyer season, 128¼; buyer '90, 141. Barley—buyer '90, 100.

Necrology.

Little Elsie Bluett, the only child of Dr. and Mrs. Bluett, who died Thursday, May 22d, aged 7 years, 7 months and 5 days, was laid to rest yesterday in Dr. Warrens' vault in Mountain View Cemetery.

Mrs. Kate Duleysk died at 1515 Ninth avenue, of tumor, last night, and this afternoon her body was shipped to Sacramento by Kister Lietch & Co. The deceased leaves a husband, and came to Oakland some time ago for her health.

Herber Guthman, aged 79, died last night at her residence, 705 Franklin street.

Joseph E. Carteson, who has resided in Oakland for the past nineteen years, died this morning at his home, 620 Fifth street, at the age of 70.

Mary A. Handy of Forty-first and Linden streets, died this morning at the age of 71 years. She came to Oakland in 1870 and resided here ever since.

The Diamond Robbery.

The diamond robbery is still unexplained and the search made by the police has so far been fruitless. Chief Tompkins has had circulars printed giving a complete description of the jewels, and one will be sent to every police station in the United States. Mr. Chapman has offered a reward of $500 for information leading to the recovery of the stolen property.

Plenty of Runs.

The Young Lincolns defeated the Prescott School nine in an eleven inning game of baseball this morning, by a score of 19 to 17.

Outside the City.

The charge of battery against Tom Nealon was dismissed this morning, it being found that the offense was committed outside the city limits.

THE PLOTTERS

Against the Peace and Majesty of the Czar.

THE ROUTE OF THE PANAMA CANAL.

Sentence of the Turks Who Assaulted Russian Women—A Miners' Conference.

PARIS, May 24.—The *Siecle* publishes a telegram from St. Petersburg giving details of a conspiracy with headquarters in Berlin, for a rising against Russia in the Baltic provinces. De Giebon, the Russian Prime Minister, has asked Chancellor Caprivi to take steps in the interest of peace to prevent plotting in Berlin or elsewhere on German territory.

AN ANGRY CANADIAN

Who Talks of Bloodshed and Seal Fisheries.

OTTAWA, May 24.—Senator Macdonald of Victoria, B. C., is here, and, speaking of the Behring Sea matter, said the sealers will simply ignore the action of the American executive. "The Canadian sealing fleet," said he, "started on their annual hunt early in January last. They go down the coast as far as San Francisco and then follow the seals north, picking them up as they go through. The whole matter will be brought to sudden maturity by some act of bloodshed on one side or the other, and the diplomats will regret they did not use more expedition in bringing about a termination of the dispute."

THE PANAMA CANAL.

A Geological Report on the Nature of the Route.

PARIS, May 24.—The report of the Panama Canal Commission on the geological character of the route of the canal says the whole canal can be cut through unpermeable strata and that the water in the reservoirs is not subject to diminution. The surveys have proved that precautions could be taken to counteract the effects of earthquakes.

A STIFF SENTENCE

For Assaulting the Wife and Daughter of a Dragoman.

CONSTANTINOPLE, May 24.—The Turkish officers and five students arrested for assaulting the wife and daughter of the chief dragoman of the Russian Embassy, at Buyukdare, have been sentenced to six months' imprisonment followed by life banishment to Tripoli. Nelidoff, the Russian Minister, is satisfied with the punishment.

AN INTERNATIONAL CONGRESS.

European Miners Meet at Brussels to Confer.

BRUSSELS, May 24.—At the session, yesterday, of the International Miners' Congress, Pickard, a British delegate, urged the necessity of better American representation at the coming congress. Wilson, a British member, moved that the congress approve State intervention to fix the number of hours that shall constitute a work-day. Carried.

RUSSIA WILL BE NEUTRAL.

A Declaration by the Czar Which Is Important, If True.

LONDON, May 24.—The *Standard's* Berlin correspondent says the Czar has declared that in the event of a Franco-German war, he will not interfere, and will neither attack the Germans himself, nor enter into an alliance with France.

A Russian General's Suicide.

WIESBADEN, May 24.—The Russian General, Von Witten, committed suicide yesterday by shooting himself.

DR. COLE'S ILLNESS.

Merely a Bilious Attack and Not Paralysis.

Dr. E. E. Cole was taken sick very suddenly at his residence, 948 Union street, on Thursday evening, and for a time his family feared that he was suffering from paralysis. He became unconscious and remained so for several hours. Dr. J. H. Todd and Dr. J. S. Adams, who are attending the patient, report him very much better this afternoon and expect that by Monday he will be able to be about again. The doctor is bilious and his illness was caused by stomach trouble and not paralysis, as at first supposed. Two sons of the sick man, who were summoned hastily by telegraph from Centerville, regard their father as so much better that they will return to their homes tomorrow.

The Bumgartens and Pantoskey.

Citizen Pantoskey yesterday continued his crusade against the Bumgarten family by having the son Julian also arrested for disturbing the peace, but the District Attorney declined to draw any complaint so the case was ordered dismissed.

When old man Solomon Bumgarten appeared for sentence this morning he remarked that he had nothing to say, so sentence of $30 or 30 days was imposed.

The Clinton Burglary.

William McShea, who is suspected of being implicated in the burglary of Gilligan's cigar stand at Clinton station, said this morning that he is not guilty. His case was set for the 28th inst.

Was Willing to Pay.

Henry White, the pawnbroker who failed to keep any books, and who wanted to square City Attorney Johnson for $2, was find $25 this morning, and paid it with a smile, saying that the court was quite welcome.

A Trip on the Bay.

The Christian Endeavor Society of the Tenth Avenue Baptist church have chartered a steamer for a tour on the bay July 4th. If good music, good company, and a pleasant day bring enjoyment, then pleasure will be there.

Memorial-Day Address.

The Rev. Dr. Dille will deliver the address at the First Congregational Church on Friday evening, May 30th, Memorial Day.

Attorney Wall in Court.

Attorney Wall, accompanied by his counsel, Mr. Chapman, was arraigned in the Police Court this morning on the charge of felony embezzlement. Examination was set for June 4th.

The New Cars.

The new cars of the Tubbs Hotel line will make their first trips on Monday evening next and the event will be celebrated at Tubbs Hotel at 8 P. M.

A Baccalaureate Sermon.

Rev. E. S. Chapman of East Oakland will preach the baccalaureate sermon at Mills College at 3 P. M. tomorrow.

REVISION METHODS.

The Presbyterian General Assembly Adopts a Plan

FOR REVISION OF THE CONFESSION.

A Nominating Committee Appointed. Dr. Roberts, Chairman—A Consensus Opinion.

SARATOGA, May 24.—The Presbyterian General Assembly unanimously this morning adopted a plan for the appointment of a Revision Committee.

After reading the minutes Dr. Thompson of New York moved that the report of the Committee on the Consensus Creed be the first order after the vote on revision. The motion prevailed.

Dr. Erskine, chairman of the Committee on the Method of Revision, read the report. The committee recommends that a committee, composed of one member of the assembly from each synod, to wit, 19 ministers and 10 elders, be appointed by the Moderator to nominate to this assembly a committee, consisting of 15 ministers and 10 elders, which shall be called the "Assembly's Committee on the Revision of the Confession of Faith," which committee, when constituted by the General Assembly, shall consider the suggestions made by the Presbyteries, and formulate to the General Assembly of 1891 such alterations and amendments to the Confession of Faith as in their judgment may be deemed desirable, and that this committee shall not propose any alterations or amendments that will in any way impair the integrity of the reformed or Calvinistic system of doctrine taught in the Confession of Faith. The report was adopted unanimously.

The Moderator appointed the Nominating Committee, naming Dr. William C. Roberts, of Illinois, chairman. Their report will probably be given on Monday. Dr. Roberts said the overtures of twenty-six Presbyteries in favor of a new consensus creed should be referred to a committee of nine, who shall invite the cooperation of the reformed bodies in preparing a short, clear, comprehensive statement of the points in which all the reformed churches are agreed, not as a substitute for, but as a supplement to the Westminster Confession. It must contain the essentials of the reformed faith and be a basis of union and co-operation for all affiliated bodies, especially in their work in foreign lands. The motion for a consensus creed was, after much discussion, passed by a large majority.

The Committee on Church Unity presented a report in which emphasis is laid as a principle on which evangelical Christians can co-operate.

THE BLAKE BLOCK.

It Will Be Formally Thrown Open This Evening.

The elegant new Blake block, at Twelfth and Washington streets, will be formally thrown open to public inspection tonight. Several suites of rooms are already occupied, and other tenants are preparing to move in on apartments they have secured. From 8 to 10 o'clock this evening the rooms and halls will be placed at public disposal for inspection. The halls are prettily adorned with stands of lilies and palms, and a string band will discourse sweet strains while the reception of visitors is in progress tonight. The interior of the building is beautifully finished and well worth an inspection.

BASEBALL.

League Games in Progress This Afternoon.

IN SAN FRANCISCO.

	1	2	3	4	5	6	7	8	9
Oakland	3	0	3						
San Fran	0	0	2						

Battery for the Oaklands—Carsey and Dangan.

SOLD FOR CASH.

Oakland Residence Property Going at Stiff Prices.

This afternoon, at 2:15 o'clock, William J. Dingee began an auction sale of residence property in this city. First was offered a lot, 40x150 feet, fronting on Harrison street, near the residence of Victor H. Metcalf. The bidding reached $3600, and the lot was withdrawn.

The sale of lots then began in block 45, between East Nineteenth and Twentieth streets, Sixteenth and Seventeenth avenue. Lot No. 12, 25x140 feet, was sold to W. J. Gardiner for $895. It is a corner fronting Independence Square. The next two lots of similar size were sold to the same purchaser for $500 each.

Lots 8 and 9 went to C. A. Miller at $120 each.

Mrs. A. Parker purchased the corner lot at Sixteenth avenue and East Nineteenth street, 25x140, for $576.

The sale is in progress as THE TRIBUNE goes to press, with spirited bidding. East Oakland residents are present in force, and say the prices, which are cash down, are stiff.

INFECTIOUS DISEASES.

Precautions Taken by the Health Department.

C. H. Putnam, Secretary of the Board of Health, this afternoon notified the Board of Education that that body should instruct the teachers of the different schools to use all due vigilance regarding allowing the attendance of pupils suffering from scarlet fever or diphtheria, or coming from residences where the diseases prevail, owing to the spread of the infections named.

The Library Trustees are also to be notified not to allow books to come or go from houses where diphtheria or scarlet fever exists.

Another case of scarlet fever was reported at 1427 Franklin street this afternoon.

Anti-Saloon Alliance.

The Anti-Saloon Alliance held a meeting at the parlors of the Young Men's Christian Association last evening. It was decided that the annual meeting of the Alliance would take place at the same place on Friday, June 6th, at 7:30 P. M., for the purpose of electing officers and mapping out work for the ensuing year.

Flag Raising Exercises.

Flag raising exercises will be held at the Mission San Jose school next Thursday at 1 P. M. Judge Gibson has been invited to deliver an address. J. E. Wamsley of Irvington will also make a speech.

SEEMED LIKE A WOMAN.

An Alameda Veiled Robber With a Gentle Voice.

Has Alameda a female footpad? An occurrence last evening gives rise to the belief that a woman is plying the nefarious business of a robber in this city. F. Mitchell, who is about 60 years of age and resides at 1022 Broadway, was on his way home about 9 o'clock last evening, and while walking along Encinal avenue, between Regent street and Broadway, he was hailed by some one dressed in man's clothing who commanded to throw up his hands. A pistol was shoved in front of his face and Mr. Mitchell obeyed. The highwayman or highwaywoman then went through his pockets and relieved him of a gold watch and chain, $10 in gold, $5 in silver and several valuable papers. Mr. Mitchell describes the robber as having a very effeminate voice and he thinks it may be a woman. The robber wore a black veil.

MEAT-PACKING HOUSES.

One at Pinole and the Other at South San Francisco.

Phil. Armour Will Be Interested in One and Other Capitalists in the Other.

Rumors have been current for some time that Eastern capitalists were figuring on erecting at Point Pinole and elsewhere, large butchering and packing establishments after the style of Phil Armour's immense abattoirs and packing houses in Chicago. That gentleman was said to be prospecting, by means of agents, for a suitable place for such a mammoth concern, and certain local capitalists, including such solid names as I. W. Hellman, of the Nevada Bank, A. D. Sharon, of Sharon & Middleton, Charles Main, of Main & Winchester, W. S. Woods, and others as stockholders, organized the Point Pinole Company for the same purpose. Together with them were associated the following Eastern moneyed men: C. E. Wayne of Ogden, A. S. Garretson, a banker of Sioux City, W. A. Paxton, D. T. Hedges, James Booge, J. T. Waterbury of Omaha, and F. V. Parker of Boston. The company is really a syndicate of several companies, which is intended to operate stock-yards and packing-houses at Omaha, Ogden, San Francisco and other points. The combined capital represented by the Eastern stockholders will be about $65,000,000. At Ogden the plant to be built will cost about $2,000,000, and a similar plant will be located at Point Pinole.

Armour's agent, as soon as the Point Pinole company was found to be in working shape, consulted his employer, and the result was a proposition to the Sioux City capitalists interested in the Point Pinole scheme looking toward a consolidation of the two projected enterprises. Negotiations were continued until a few days since, when they were broken off, and as a result the Armours will establish an independent plant, located at Hunter's point, San Francisco. Instead of one large packing company, with $2,000,000 capital, San Francisco will in a few months see two rival concerns, each backed by millions of Eastern capital, one on this side of the bay and one on the other.

The Armour people, representing Chicago and Kansas City capital, combined with local interests, have obtained nearly 2000 acres of land from S. M. Miller. Interested in the enterprise are Phil Armour, Jacob Iler of Kansas City, Miller & Lux, the wholesale butchers of this city, C. F. Crocker, J. C. Stubbs, and others. The capital stock of the Hunter's Point company will be $2,500,000. The location, at Hunter's point, was selected owing to the fact that deep-water vessels can reach the plant, and it will be easy of access by rail and road.

THAT INVESTIGATION.

Dr. McLean Makes a Statement in Dr. Stratton's Defense.

The committee of Methodist ministers engaged in trying the Rev. C. C. Stratton, ex-President of Mills College, on the charges made against him by the teachers, met this afternoon at the study of Dr. McLean in the First Congregational Church. No one was present except the committee, Dr. McLean, and a stenographer. Dr. McLean made a statement which is to go in a pamphlet on the case which is preparing. There was no testimony offered.

Mr. Morgan's Post Hole.

The wonderful stone vessel on exhibition at Bart Morgan's Drug Store, which was believed to have been a mortar made by some prehistoric tribe of Indians and by others said to be a petrified post hole has been indentified as having belonged formerly to Henry Schellhaas, the well known furniture man who used it to feed his menagerie of wild animals in. It has no particular value except to remind those who see it, that at Schellhaas' store can be found anything from an Egyptian mummy to an antique oak, parlor or dining room set with carpets to match.

Theosophy.

Mrs. Sarah A. Harris will address the open meeting of the Theosophical Society, in the Synagogue, at 7:45 o'clock tomorrow evening. Subject: "Hypnotism: Its Good and Evil Aspects." Answers to questions will follow.

Jute Mill Stock Sold.

Sherill Hale, this afternoon, sold 2077 shares of stock of the California Jute Mills to Messrs. Flood & Mackay, to satisfy a claim of the Nevada Bank against the estate of Wilson White, deceased. The stock sold for $5 a share.

Tried to Hang Herself.

Katrina Muller, who resides at Newark, was committed to the Stockton Insane Asylum yesterday afternoon. She tried to hang herself, and also tried to kill her husband.

Moved to Alice Street.

Mr. and Mrs. J. A. Ingraham will reside at 1225 Alice street after June 1st.

A Pleasant Afternoon.

The temperature at 2 o'clock this afternoon was 78 degrees.

The Geysers.

The Geyser Springs, prominent among the natural curiosities of California, constitute a charming and healthful place for a visit during the summer. There is a greater variety of mineral waters for drinking and bathing than in any other place in the world. The waters produce a perfect complexion. The hotel is in a beautiful situation. The climate is neither oppressive nor chilly, but is mild and bracing. The elevation of the Geysers is 2000 feet above sea level.

OUR sales are increasing daily, showing that the public appreciate home manufactured goods, Wentworth Boot and Shoe Company, 1059 Washington street.

Children Cry for Pitcher's Castoria

Change of Copartnership SALE.

Opportunities Such as This Sale Offers

ARE RARELY AFFORDED THE PUBLIC.

It is a well known fact that the goods we carry are of the best makes, and our styles and colorings impart a [illegible] character by the beauty of design and rare [illegible] of colorings. Attention is now directed to

Our SILK DEPARTMENT

50 pieces Silk Pongee [illegible] reduced to $[illegible] a piece
[illegible] pieces Silk Pongee [illegible] reduced to $[illegible] a piece
[illegible] Sillings [illegible] reduced to $17 [illegible]
Parisian Wash Silks [illegible] reduced to $1 a yard
2[illegible]-Inch Heavy Blk Surah $1 50 reduced to $1 [illegible] a yard

GRADUATION!

NUN'S VEILING, in [illegible], rose, ecru, [illegible], cardinal, ciel, vieux, rose, reduced to 17[illegible].
CREPE ALBATROSS in [illegible], ecru, [illegible], creme, blanc, saumon, [illegible] or revette, reduced to [illegible].

SURAH SILKS AND INDIA SILKS TO MATCH!

GOODS SOLD FOR CASH ONLY.

Kennedy, Quinlan Dry Goods & Co

Thirteenth and Broadway.

—THE—

NEW YORK DRY GOODS STORE,

HANLEY & DALY.

WE DIRECT ATTENTION TO THE DISPLAY

—OF—

Combination Suits!

Challies and Sateens in Our Show Windows this Week.

The Values we are giving in these goods will be found unequaled, and [illegible] only to be seen to be appreciated.

[illegible] Combination Suits (choice new colorings) at [illegible] $3 50 Per Suit
[illegible] Pieces of Sateen (grand designs, most stylish colors) at [illegible] $1 25 to $1 50 Per Suit
An Elegant Line of French Sateens at [illegible] 25c Per Yard
An Immense Variety of Challies from [illegible] 5c Per Yard upwards

Calicoes, Cambrics, Seersuckers, etc. Splendid bargains in Bedspreads and Lace Curtains.

GLOVES—Just received a Fine Assortment of Kid Gloves in all the new colorings.

NOTE—Beware of bogus cheap sales and false advertising. We are selling fresh new goods 15 per cent lower than any [illegible] sale. Everything we advertise will be found just as described.

SAMPLES sent free on application.

Packages delivered free in Alameda, Berkeley and all parts of Oakland.

NEW YORK DRY GOODS STORE,

(Hanley & Daly),

1011 Washington Street,

Bet. Tenth and Eleventh, (Crellin Block), Oakland.

WAGNER & ENDRICH.

Decorators, Paper Hangers, House, Sign and Ornamental Painters.

They have done some very fine work here in Oakland for Ben Wright, Mrs. Braunstetter, The Brooklyn Brewery and F. Butler, who are all well pleased with the work. Mr. Wagner has been a contracting painter here for some time and thoroughly understands every detail of painting. Mr. Endrich is also an old painter, having been located in Oakland for nine years and has painted the Bay City Mills and the German Church, besides many other large contracts. The company of Endrich & Wagner, having associated themselves together, are now prepared to do all kinds of house, sign and ornamental painting, also paperhanging and decorating in every desired style. They are also agents for the famous Paraffine Paint Company, one of the best materials manufactured for roofs and for the painting of roofs, being the only exclusive waterproof material now in use. A roof once covered by this preparation will last 10 years, besides being perfectly fire proof.

Those anticipating getting their house painted, their roof painted, their walls papered or decorated, should give Messrs. Wagner & Endrich a call. They can be found at 106 Seventh street.

Office of

T. B. POTTER & CO.,

1165 Washington street, California Watch Club, drawing May 21, 1890.

Club No. 1	Member No. 4.
Club No. 2	Member No. 1[illegible].
Club No. 3	Member No. 51.
Club No. 4	Member No. 43.
Club No. 5	Member No. 46.
Club No. 6	Member No. 21.
Club No. 7	Member No. 1.
Club No. 8	Member No. 14.
Club No. 9	Member No. 17.
Club No. 10	Member No. 45.
Club No. 11	Member No. 35.
Club No. 12	Member No. 19.
Club No. 13	Member No. 46.
Club No. 14	Member No. 9.
Club No. 15	Member No. 36.
Club No. 16	Member No. 22.
Club No. 17	Member No. 39.
Club No. 18	Member No. 10.
Club No. 19	Member No. 29.
Club No. 20	Member No. 52.
Club No. 21	Member No. 40.
Club No. 22	Member No 19.

75 per cent of the best merchants here are now using *The Waltz Safe.* Factory and salesroom, 13 and 15 Drumm street, San Francisco.

$10,000 worth of furniture wanted at West's Furniture House, 473, 475, and 477 Twelfth street.

Prof. J. W. McClymonds,

And other prominent teachers will have the personal supervision of the teachers vacation excursion leaving San Francisco on June [illegible] for all Eastern points. This will be a select party of teachers, their friends, and others who desire to visit the east at this time and by joining our party, you will have the advantage of a through Pullman Tourist Sleeping car service to your destination, as well as the most select company while en route.

These excursions in the past five years have received the hearty endorsement of all who have gone on them and this year no pains will be spared to make the excursion more of a success than ever. Sleeping car berth reserved and tickets furnished at 22 Montgomery street. J. G. McCall Agent.

If you are suffering with weak or inflamed eyes, or granulated eyelids, you can be quickly cured by using Dr. J. H. McLean's Strengthening Eye Salve. 25 cents a box.

Why Ormsby Succeeds.

There are photographers and photographers, and most all of them take pictures that are frightful to behold. They reduce their prices to about nothing and expect to do good work. With E. D. Ormsby the most popular photograph man in Oakland, the prices of work never change and customers are assured perfect likenesses. Ormsby has a National gold medal for the best work in the United States, at his gallery 1055 Broadway, where he can convince his patrons that no other photographer can excel his famous work.

Hammock and Tents

At H. Schellhaas', Eleventh street.

DIED.

CARTERON—In this city, May 23, Joseph Carteron, a native of France, aged 70 years. Friends and acquaintances are respectfully invited to attend the funeral, TOMORROW (Sunday) at 2 P. M., from the funeral parlors of Albert Brown, 466 and 468 Thirteenth street, under the auspices of Lyon Post, G. A. R., of which deceased was a member.

SITUATION WANTED BY A woman to do general housework, or day work. Apply at 51[illegible] Ninth street. ma24-3t

A COMPETENT WOMAN WISHES a situation to do general housework. Apply at 859 Webster street. ma24-2t

LOST—IN EAST OAKLAND OR Oakland or at the Beef Concert, a purse containing two twenty dollar gold pieces. A reward will be given if returned to Kohler & Chase's, 1013 Broadway. ma24-3t

A FIRST CLASS FRENCH COOK wishes a place in a good family; references from respectable eastern families if required. Address or call 519 Thirteenth street. ma24-1wx

WANTED—SECOND HAND CARriage and speeding cart; in good order; by June 1st. 464 Twentieth street. ma24-1wx

AN IDEAL PAPER.

The Saturday "Evening Tribune" Appreciated.

SOME FUN POKED AT GOTHAM.

The Poet-Laureate of a New York Sheet Admonished to Brush Up His Prosody.

I am a fervent admirer of your Saturday TRIBUNE. I like everything about it from the matter to the make-up, and I am proud to show it around to my friends as an ideal newspaper. "Why is this?" Simply, as it seems to me, because it contains matter that I can take with me "into my confidence," and read and digest with the greatest comfort and satisfaction to my mental constitution. I can be cynical—as I suppose everybody in the world likes to be, on occasions—with Bierce, in smypathy with whom, Heaven knows, I have, many a time and oft, laughed at the follies and weaknesses of my kind; I can relish, with a relish that knows no such word as "pall," the delicate, but subtle and penetrating, wit of Cahill, as I do my *pousse-cafe*, or 'mine glass of maraschino" after dinner, and feel all the better for having tasted thereof; I can peruse, with a pleasure, which, I fear is akin to that of "the demons down under the sea" of whom Poe tells us "the Pharisee's" tales of the weaknesses and sins of those who are not "holier than thou" on your coast; and I enjoy, if in a modified degree, even the free—very free—advertisements given by "San Francisco" to some of the somewhat historical saloons, and very crude art salons, of your adjoining city of San Francisco.

In short, the whole *menu* set for your readers in that paper is so *recherche* and so *piquante* (pardon those foreign phrases—they are appropriate to the word *menu*,) that I would not miss an issue for a good deal.

We have nothing approaching it in quality—though, heaven knows, we can beat it in mere brute bulk—here in New York. I do not propose to go into details, or take up our journals of Saturday, or Sunday, seriatim, in order to point the moral or emphasize the contrast. The task would weary me even more than it would your readers. But let me say this much, that there is more of wit, humor, and all the kindred graces of language, style, and idea, on the first page of your Saturday's TRIBUNE than can be found in the gross bulk of all the "too, too solid" mass of the average New York newspaper. "Which the same I am free to maintain."

It will suffice for my present purpose to select one "great" paper which professes to give the kind of matter which the Sunday-keeping (or Sunday-breaking) public is supposed to most affect. I mean *The Morning Journal*.

On the editorial page (save the mark!) of that paper of Sunday's issue, dated May 4th, I find a column devoted to "wit," of the sort sampled below:

Our noble standing army
Of pensioners has grown
To such a mighty magnitude
It makes taxpayers moan.

This—with apologies to the shade of the late lamented figment of the brain of Dickens—out-Silas-Weggs Silas Wegg.

How would this do as a parody?

The California League
Of kickers has so grown,
That it out-statures by a yard
Its maker, Johnny Hoan.

Here is another delectable morceau from the same rhyme-(and rhythm-) butcher's pen:

Ballot reform has come at last,
And, if they're wise, the bosses
Will flee at once from politics—
Nor stop to count their losses.

I submit that, if I had been entrusted by a cruel Fate with the construction of those lines I would have made the last one read thus:

"And promptly stop their hosses."

Surely the unities (whatever they may be supposed to be) would have been better preserved, in my conclusion, than in the "lame and impotent" other. I leave it to yourself, else.

In the matter of Kemmler (for no theme is sacred from the pen of this grinder) he says—or stutters:

The electrical chair was said to be built
For abolishing murderers stained with guilt;
But the culprits still live, and now folks declare
They mean to abolish the electral chair.

I feel coerced by natural impulse to change the verse thus:

I don't care a cuss why the chair was built,
Or whether its frame or its contents were gilt,
But this I must say, I do not know why
A murd'rer, that's "stained," should be asked, too, to "dye."

It seems to me to be overdoing the painting process a "lily" bit too much. It is "too-too," as it were.

His "Nibs" is not a bit more poetical or pointed when he has such inspiring subjects to deal with as the leg shows of the metropolis. If the fair kickers, whose importation forms the subject of his lay, limped but half as infernally as the lines in which he celebrates their expected arrival, what a lot of cripples they would be!

What is it that makes the "Chollies" stare?
'Tis the new shipload for the Madison Square:
Five-score beauties, sprightly and rare,
Beauties with blonde and raven hair,
Beauties with merrily-tinkling feet,
And smiles that are dangerously sweet,
That is what makes the "Chollies" stare.

Seems to me that a better reading—and a more satisfactory one to the manager of the Madison Square Theater would—of the last line—"That's what makes the Chollies" climb the 'stare,'" and pay their full fare at the box office like little men—the only time the dawdling apes ever do simulate anything like manly character, by the way.

But, even worse than the above is submitted to (presumably) the admiration of the reading public by this limping "son of Homer's craft." This is the counsel which he gives to the striking wood-butchers of Gotham:

Strike, carpenters, if strike ye must!
But strike again as soon as ye can
On nail and board. Work! work and trust
The employer to treat you like a man!

This reminds me forcibly of the old "ad" by a widow, with children of her own, who wanted to board two orphan babes, assuring the guardians that said forlorn pair of youngsters "would be treated as *one* of the family."

The average reader is profoundly exercised to know what in the name of "Ye Black Maria" the poet can mean by "the van" in which the authors will be when:

Once more the Western Congressman
Has aimed his blunderbuss to kill
The International Copyright bill.
Some day, when authors are in the van,
They'll kill the Western Congressman.

It might also be appropriately asked, as a rider to the conundrum, what, in the name of Apollo, the Western Congressman has to do with the killing of the International Copyright bill?

The symphony between the various portions of the following versicle are not altogether apparent to the casual observer, unless indeed there be an obscure reference to "the melodious twang" of the dilapidated boots:

Now music echoes through the parks,
The oboe booms, the cornet toots;
And the tramp lies on the perfumed grass
And gazes at his battered boots.

It might also, with some reason, be supposed that the normal "corn" of the tramp had diminished into a "cornet," owing to the very dilapidation and consequent roominess of the aforesaid boots. It is quite within reason to suppose that, under such favorable circumstances, the cornet would take to "tooting," instead of "shooting;" but I cannot, myself, speak with any degree of confidence on the subject. I leave it to experts on the ties.

If I may be pardoned for making one more selection from this bard of *The Morning Journal*, I will re-produce this exquisite morceau, which is, perhaps, the most genuine specimen of Spring poetry I have ever tripped up in trying to step over:

Golden-rod, golden-rod,
Proudly this Autumn must you nod
As the breezes caress your *sheeny* stem,
For henceforth you are the State's emblem.

I submit, with all due allowance for reasonable poetic license, that, in view of the italicised word in the third line, the first line ought to have read "Rod of Aaron, Aaron's rod!" The final rhyme transcends all criticism, and could have been curtailed in syllables to make room for a capitalized "AHEM!" with a full-sized "screamer" after it.

I confess that I am somewhat weary of picking out for comment those "eminent weaknesses" of some awful "debility" who is entrusted with running such stuff into the editorial, or any other column, of a metropolitan journal, but you will, probably, bear with me when I say, by way of apologetic explanation, that this is one reason why I sympathise with the boys when they speak—as they not unfrequently do, out in "the woolly West"—of "the effete East," and why it is found that, here in New York, and elsewhere, for the matter of that, on the Sunrise Slope of this great continent, the best men in journalism are imported from your side of the Great Divide. G.

New York, May 7, 1890.

The Flight of the Geese.

I hear the low wind wash the softening snow,
The low tide loiter down the shore. The night,
Full filled with April forecast, hath no light.
The salt wave on the sedge flat pulses slow.
Through the hid furrows lisp in murmurous flow
The thaw's shy ministers; and hark! the height
Of heaven grows weird and loud with unseen flight
Of strong hosts, prophesying as they go.

High through the drenched and hollow night their wings
Beat northward hard on winter's trail. The sound
Of their confused and hollow voices, borne
Athwart the night to their long Arctic morn,
Comes with a sanction and an awe profound:
A boding of unknown, foreshadowed things.
—*Charles G. D. Roberts in the Independent.*

Come Home, William!

Inter Ocean.

Buffalo Bill seems to have caught the European fever. He has purchased a historical house in Naples, once owned and occupied by King Bomba. Bill had better return to his Nebraska ranch for a spell, and fill up with some pure American air. First thing we know Bill will be buying a peerage and a pedigree.

How's This?

We offer One Hundred Dollars Reward for any case of Catarrh that cannot be cured by taking Hall's Catarrh Cure.

F. J. CHENEY & CO., Props., Toledo, O.

We, the undersigned, have known F. J. Cheney for the last 15 years, and believe him perfectly honorable in all business transactions and financially able to carry out any obligation made by their firm.

WEST & TRUAX, Wholesale Druggists, Toledo, O.
WALDING, KINNAN & MARVIN, Wholesale Druggists, Toledo, O.
E. H. VAN HOESEN, Cashier, Toledo National Bank, Toledo, O.

Hall's Catarrh Cure is taken internally, acting directly upon the blood and mucous surfaces of the system. Price 75 cents per bottle. Sold by all druggists.

CORONADO

Natural Mineral Water

Has no superior anywhere for Kidney and Bladder ailments. For sale everywhere.

C. H. MILLER, Agent, 621 Market Street, S. F.

PERFECT DAYS IN JUNE

Need Perfect Lays for June—And Here They Are!

IN SHEET MUSIC FORM.

ELAINE: A Love Song ..Van de Water	50c
MIZPAH: Song............Adam Geibel	35c
SIGNAL BELLS AT SEA: Song........ W. S. Hays	40c
OLD HOME DOWN ON THE FARM.. Dubois	40c
VISIONS OF BEST WALTZES...... F. T. Baker	60c
DANSE ECOSSAISE ....F. T. Baker	60c
EDELWEISS: Glide Waltz........ T. E. Vanderbeck	60c
BATTLE WON: Triumphal March .. E. Holst	50c

IN BOOK FORM.

Sabbath Day Music. For Piano. Very beautiful music. More than 40 sacred airs. Arranged by Leon Keach.
Operatic Piano Collection. The best of music of 19 operas. Arranged for piano.
Young Players' Popular Collection. 51 very easy and very good pieces.
Classic Four-Hand Collection. 19 piano duets. Highly praised by good players.
Piano Classics. Vol. 2. Marvellously good pieces, as are those of Vol 1.
Song Classics. Volume 2. Grand music.

Any Book or piece mailed for retail price, which, for any one of the superior books above mentioned is but $1 00.

OLIVER DITSON CO., Boston.
C. H. DITSON & CO.,
867 Broadway, New York.

PEARS'
Is the PUREST, BEST and Cleanest SOAP ever made.
Of all Druggists, but beware of Imitations.

Tutt's Pills

will save the dyspeptic from many days of misery, and enable him to eat whatever he wishes. They prevent

Sick Headache,

cause the food to assimilate and nourish the body, give keen appetite, and

Develop Flesh

and solid muscle. Elegantly sugar coated. Price, 25 cents per box.

Sold Everywhere.
Office, 44 Murray St., N. Y.

WEAK MEN MADE STRONG

LOCAL ABSORPTION. A new Treatise showing how men suffering from NERVOUS DEBILITY, LOST VIGOR, PREMATURE DECLINE, and all Kidney and Bladder diseases can find perfect health and vigor without stomach medication. Sent sealed free on application.

MARSTON REMEDY CO., 19 PARK PLACE, NEW YORK.

New To-day

PEARLINE IS THE FRIEND OF THE WORKINGMAN

With Pearline, he can make his face and hands as white as a woman's.

His wife can make his finest linen or coarsest overalls as *clean* and *sweet* as the linen of a gentleman of leisure.

She can keep the home as *clean* and *sweet* as a palace; and more besides, it saves her one-half the time required by ordinary soap; and by doing away with most of the rubbing it does away with the worst of the wear and tear on the woman, the clothes—in fact Pearline makes a paying saving all around; it's economical no matter how you look at it.

Beware Peddlers and some unscrupulous grocers are offering imitations which they claim to be Pearline, or "the same as Pearline." IT'S FALSE—they are not, and besides are dangerous. JAMES PYLE, New York.

PAINLESS BEECHAM'S PILLS EFFECTUAL

THE GREAT ENGLISH MEDICINE. WORTH A GUINEA A BOX

For Weak Stomach—Impaired Digestion—Disordered Liver.

SOLD BY ALL DRUGGISTS.

PRICE 25 CENTS PER BOX.

Prepared only by THOS. BEECHAM, St. Helens, Lancashire, England.

B. F. ALLEN & CO., Sole Agents

For United States, 365 & 367 Canal St., New York.

Who (if your druggist does not keep them) will mail Beecham's Pills on receipt of price—*but inquire first.* (Please mention this paper.)

BAKED PORK AND BEANS.

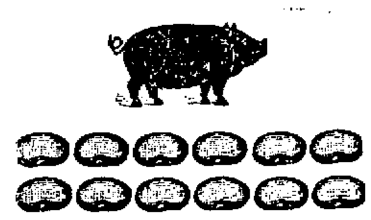

BOSTON BROWN BREAD

EVERY SATURDAY.

LOG CABIN BAKERY,
175 Eleventh St.,
2075 San Pablo Ave,
OAKLAND.

The AERMOTOR WINDMILL

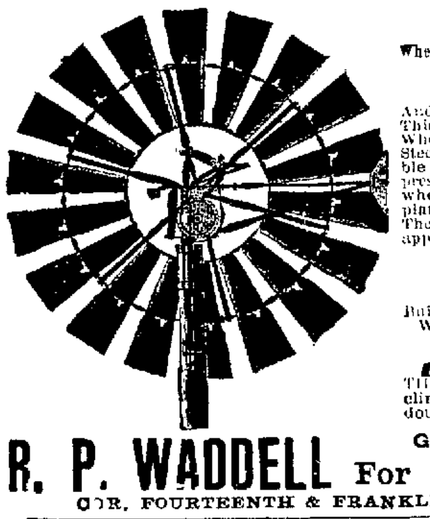

RUNS

When Others Stand Still for Lack of Wind

Is a Self-Regulating Mill

And faces up to the slightest breeze. This is an age of steel. Ours is a Steel Wheel. It has cold rolled Steel Sails, Steel Bands, Steel Arms, and a Malleable Iron Hub. Even the Bolts are cold pressed and of superior quality. The wheel is built on the tension or bicycle plan. Thousands of them are in use. They have been sent the world over on approval.

TANKS AND FRAMES

Built on Short Notice. Wells Bored and Windmills Repaired. Pumps & Piping at Lowest Market Rates

We are the Manufacturers of a TILTING TOWER that never has to be climbed. It saves human lives and doubles the life of the wheel.

GENERAL AGENT

R. P. WADDELL For Alameda County

COR. FOURTEENTH & FRANKLIN STS., OAKLAND.

PERMANENT. PROGRESSIVE. POPULAR.

The Home Benefit Life Association.

ISSUES THE BEST POLICY.

Simple—Non-Forfeitable—Lowest Rates.

It Insures Your Life as a Fire Company Insures You Property, Except that the Future Cost is *Reduced by Dividends.*

Losses Paid . . . . Over $500,000

F. H. PUGH, Local Agent, 469, 9th Street, Oakland.

Collection Agents, First National Bank of Oakl

California Wines and Brandies!

WHOLESALE and RETAIL.

LEONHARD & SCHAEFER, 1232 and 1234 San Pablo Ave.

all for W. A. Gaines & Co.'s Private Stock Bourbon. Family trade solicited.

P. W. REARDON. W. H. HILLHOUSE

HILLHOUSE & REARDON,

Bituminous Rock Paving in all its Branches

DONE WITH NEATNESS and DISPATCH. 1152 Webster St., NE Cor. 13th, Oakland.

J. R. KNOWLAND, Manager —THE— G. J. KING, Electrician.

J. R. KNOWLAND ELECTRICAL CO.,

468 TENTH STREET, OAKLAND, CAL. (Telephone No. 308).

Houses fitted with Electric Bells, Burglar Alarms, Electric Gas Lightings, etc. We carry a stock of Medical Batteries, Telegraph Instruments, etc. Repair Work a Specialty. We are ready to take large contracts in any part of Cal. Estimates furnished.

New To-day

LOTS and ACRES

—IN—

MARIN COUNTY,

Beyond Sausalito.

50 Minutes from City

IN MILL VALLEY,

Among the Redwoods.

No Liquor Selling or Picnics!

Roads Through the Property Reserved to Buyers.

SATURDAY,

SATURDAY, - - May 31, 1890.

At 1 P. M., on the premises, near

THE OLD MILL

In Mill Valley, Marin County, I will sell to the highest bidder the

Unsurpassed Suburban Tracts

—OF—

EASTLAND and MILLWOOD

Being a Subdivision of Old Mill Valley and Adjacent Lands.

TERMS OF SALE—One-third cash, balance in one and two years, with interest at 7 per cent per annum. Ten per cent to be paid on day of sale and balance of cash payment at expiration of 15 days, which will be allowed for examination of title. Abstract will be furnished to each buyer free of coast.

All deeds and contracts will contain a clause prohibiting the manufacture or sale of intoxicating liquors on the premises.

The free and uninterrupted use of all streets and alleys will be deeded to purchasers, but no public dedication of the same will be made, thus making this property distinctively the choicest place in every way for a suburban home.

Advantages and Attractions of Eastland and Millwood.

50 Minutes from San Francisco.
No tunnels on the route.
Mountain streams and cascades.
Pure water and plenty of it.
No harsh winds.
Practically no fogs.
Perfect drainage.
Miles of delightful drives.

Redwood forests interspersed with Oaks and a variety of Evergreen Trees.

Summer climate unexcelled; winter climate better than any other place around the bay.

Views of bay, islands, mountains and cities.

A condition of the sale will be that the Tamalpais Land and Water Company will furnish an abundant supply of water to the purchasers at reasonable rates, to be taken from the streams high up on the slopes of Mt. Tamalpais and to be conducted and distributed to every part of the tract now to be offered for sale by a complete system of iron pipes. The water thus to be furnished being the purest and coolest to be found in the State.

The company owning this property is composed of the following gentlemen: Joseph G. Eastland, Albert Miller, Thomas Magee, Lovell White, John W. Coleman, Louis L. Janes, Henry C. Campbell. The mention of these names is a sufficient guaranty of the utmost good faith in the carrying out of all promises as to future development of the property.

EXCURSION!

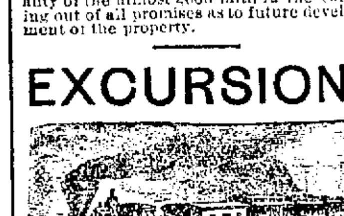

Saturday, May 31st.

25c-ROUND TRIP-25c

Regular Tickets, 50 cents.
Commutation, $4 per Month.

How to Get to Eastland and Millwood

Take steamers of North Pacific Coast Railroad at foot of Market street for Sausalito. Arrived there, take the Mill Valley train and ride to the terminus of the Mill Valley branch of the railroad. There our carriages will be found waiting to show visitors the property.

For regular time table see daily papers.

Special Time Card for Saturday, May 31st.

Leave SAN FRANCISCO—9:30, 10, 11 A. M.; 12 M.

Leave MILL VALLEY—3:35, 4:12, 5:12, 6:12, 6:38 P. M.

Ample accommodation will be afforded all to get to and from the valley on the day of the auction.

Conveyances will be provided on day of sale for the convenience of intending purchasers to view the property.

A Lunch Will Be Served on Grounds at Reasonable Prices.

Maps, circulars and full particulars of

S. W. FERGUSSON, AGENT,

Tamalpais Land and Water Company

415 Montgomery Street,

Rooms 3 and 4, upstairs, San Francisco.

New To-day.

GIER & SCHULZ,

Wholesale and Retail

GROCERS

SEE OUR MAMMOTH STOCK!

OUR MAMMOTH STORE

911, 913 and 915 Washington St.

We Excel All Other Houses

OUR : PRICES : DAZE : COMPETITORS!

Our Stock is the MOST COMPLETE consisting of

American, French, German, and English

TABLE DELICACIES!

Family Wines and Liquors Our Specialty.

PERFECT and PROMPT DELIVERY SYSYEM.

For information send for monthly price list.

Cyclone Windmill,

BEST AND CHEAPEST.

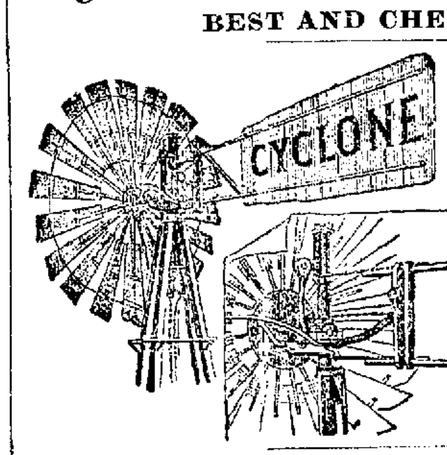

PUMPS AND WATER GOODS A Specialty!

ESTIMATES FOR FURNISHING Complete Water Supply Outfits AT LOWEST RATES

OAKLAND WINDMILL CO.,

1136 San Pablo Avenue - - - - Oakland

JOHN WIELAND'S CELEBRATED LAGER BEER.

STANDARD, EXTRA PALE, ERLANGER. } Sold During the Year 1888 122,173 Barrels of Beer.

CHARLES FRANCK, General Agent, Alameda County.

820 Magnolia Street, Oakland. Telephone No. 187.

I. SLOANAKER,

—WHOLESALE AND RETAIL DEALER IN—

Hay, Grain and Feed

LIVERMORE HAY A SPECIALTY!

WILLIAM LANE, MANAGER.

911 Third Street, Between Market and Myrtle

TIGER

SELF-OPERATING

Sulky Hay Rakes!

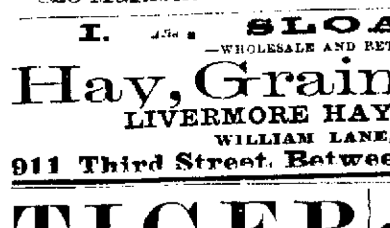

175,000 NOW IN USE

—THE ONLY—

Perfect Self-Dump Hay Rake

EVER INVENTED.

Has been on the market for eleven years, and its sales are more than double that of any other Rake in the world.

If there is one of these Rakes which has failed to satisfy the purchaser in any particular we have never heard of it.

Special circulars and price lists on application.

SOLE AGENTS,

Baker & Hamilton

Dealers in and Manufacturers of

Agricultural Implements

WHOLESALE HARDWARE,

San Francisco and Sacramento Cal

SAVE

20 Cents a Day

And, in 83 Months, You Will Have

$1000!

$10 Per Month Will Pay Off a Loan of $1000 in 80 Months.

BUY SHARES IN

REPUBLIC SAVINGS,

Building and Loan Association

471 Ninth St., Oakland.

HOW IS THIS?

NEAT, CLEAN. NO WASTE.

An improved can and faucet furnished free of all expense to our customers. Lamps filled directly from the can with ease and neatness.

We also guarantee our oil to be pure Eastern oil, water white, and highest test, perfectly safe to use in large lamps or oil stoves, and cheaper than oil of the same quality is selling elsewhere.

Buy and convince yourself.

G. R. READ,
1012 Washington Street.

Fresh Milch Cow For Sale.

—APPLY TO—

R. E. ROWLAND,

Oak Grove Farm, Orinda Park, or apply at News Stand, corner 10th and Broadway Oakland

JAMES CORCORAN,

(In charge of Stallion BAY ROSE),

Trainer and Breaker of Colts

BEST OF REFERENCES!

APPLY TO OAKLAND TROTTING PARK.

SANDS BY THE SEA.

Summer School of Methods at Pacific Grove.

A PLACE FOR REST AND PLEASURE.

The Regular Contribution of the Press Department of the Temperance Union.

The annual summer School of Methods of the Woman's Christian Temperance Union will be held June 17th-24th, at Pacific Grove. The programme, under Mrs. R. R. Johnston's rare supervision, is unusually attractive. The gifted men and women of the Pacific Coast have been secured, and, as the magnet draws the steel, so, surely, will thousands of hearts be irresistibly drawn to Pacific Grove, by the wisdom, eloquence, wit, and music. The University Glee Club will enchant all by their delightful songs. The Temperance Cadets, three companies strong, under the able leadership of Mrs. S. Borland, will have a daily drill, and will make all enthusiastic with the thought that King Alcohol well may tremble on his throne, for in a few short years "our boys in blue" will dethrone him—not by the bullet, but by the ballot.

The delights of Pacific Grove, as a summer resort, have been sung for years, and yet the pleasures are not half told. Indeed, cold white paper and dumb leaden type can never portray the magnificent scenery of sea and forest and mountain, the sound of the surging billows upon the beach, the delicious odor of the wind-swept pines, and the flowers of every hue, shedding perfume and beauty—and over all, the soft glow of the sunshine, and the exhilarating air that sets every nerve a-quiver in sensuous intoxication.

Every kind of amusement for every kind of person is here provided. "It takes all sorts of folks to make a world," and the management of Pacific grove understand thoroughly that it takes all sorts of ways to reach them. To the student here is an inexhaustible field for marine and land botany, for conchology and the natural sciences.

For the lover of nature, surely, William Cullen Bryant must have found his inspiration for his famous "Thanatopsis" at Pacific Grove.

Paterfamilias, utterly worn out with the worry and toil of business, can here find pleasure in mountain tramps—the verb, not the noun—in swimming and fishing and in the superb drives. Mother, whose nerves are all on edge from overwork, and who rises in the morning with the unexpressed query "*Is* life worth the living?" comes to Pacific Grove and "camps out," lets housekeeping, with all its weary details, take care of itself, and, with the children, she accompanies father off on his pleasure expeditions, and lo! the roses come back to pale cheeks, the sparkle returns to listless eyes, and nervous prostration, that gloomy spectre, which the doctor warned her was hovering about, flies before Nature's remedies of air and sunshine and rest. And, would you believe it, she and father are actually renewing their youth and living again their rapturous courtship days, when songs of love burst involuntarily from their lips, the expression from hearts overflowing with happiness.

As for the children, Pacific Grove is a paradise on earth. In the first place, it is perfectly safe, for no intoxicating liquors are allowed to be sold, and there is no fear of personal violence meeting the little ones in their meanderings. And where were ever embraced in one summer resort all the varied pleasures found here? The sunny beach with its warm, clean sand invites with irresistible force every child to come and build forts and castles and towns, and the gentle waves whisper sweetly: "Do come in and wade," and the hose and boots "come off themselves," and the little white feet are paddling in the water, and the shouts of childish glee would thrill the heart of the veriest misanthrope. Then the tramp for shells and the wondrous pebbles of Pescadero Beach, real jewels—the clambering over rocks, the climbing of trees, the croquet and lawn tennis, in short, "the heaps of fun" which young America finds here are indescribable.

Fathers! mothers! *do* bring the dear little ones to Pacific Grove, and enjoy with them all these recreations. Believe me, 'tis better and cheaper, and infinitely more pleasureable, thus to recuperate, than to come down in a fit of sickness and pay doctors' bills. Every White Ribboner of all our four thousand, representing a constituency of twenty thousand persons—for each represents a family of five—ought to make a point of coming to the School of Methods, for here is the inspiration for the coming year's work.

Expenses are light for the "camping out," and for those wishing more elegant surroundings there are fine summer boarding houses and beautiful El Carmelo Hotel. At this famous caravansary are all the comforts of civilization, with all the delights of rural life. Here are the softest beds, the cheeriest rooms, the most delicious viands, served with the daintiest table linen, fine china, and sparkling silver. The physical is not alone ministered to, for upon these wide verandas, furnished with comfortable rocking-chairs, one meets the most intellectual and cultivated people from all parts of the United States. The cool evenings make the big oak fire in the office grate a delightful rendezvous, and the stories and jollity of the guests—ladies and gentlemen—would convulse a traveling man.

Then the splendid Hotel Del Monte only a few miles distant, with its charming grounds, its perfect architectural beauty and its greatest attraction, its warm sea baths, lures all visitors.

The twenty-five mile drive over a macadamized road is a never-ending source of enjoyment. The scenery fairly thrills the aesthetic heart, and the sight of old Carmel Mission recalls the devotion of Father Junipero Serra and his worthy compeers, and as we stand in the sacred sanctuary where lie their remains a tear softly falls upon their last resting place. Memories of religion and romance which history has woven in a golden web in novel, story and poem, rush through the mind in a wave of emotion. But the carriage waits and the merry group forgets Carmelo Mission of 1770 in the pleasures of Pacific Grove of 1890.

As usual, the railroad companies "help those women" as commanded in Holy Writ, by giving reduced rates. The Southern Pacific generously grant one and one third fares, while the San Francisco and North Pacific Railway and Colonel Bromer's stage lines of Mendocino county "go them one better" and give them half fares. For folders giving all information as to expense of living and accommodations, send to H. R. Judah, Southern Pacific Company, Fourth and Townsend streets, San Francisco. For railroad certificates send to M. G. C. Edholm, Superintendent of railroad rates, 470 Eighth street, Oakland.

W. C. T. U. Meetings.

The regular meetings of the Woman's Christian Temperance Union are held the second and fourth Mondays of the month, at 2 P. M., at W. C. T. U. Headquarters, 962 Clay street. Ladies are cordially invited.

MRS. R. R. JOHNSTON, President.
MRS. S. C. BORLAND, Secretary.

The East Oakland Woman's Christian Temperance Union holds its regular meeting, the first Monday of the month, at 2 P. M., in the Brooklyn Presbyterian Church. Ladies are earnestly urged to attend.

MRS. M. J. HAMILTON, President.
M. G. C. EDHOLM, Secretary.

The Young Women's Christian Temperance Union holds its regular meetings the last Thursday of the month, from 3 to 4 P. M., and second Monday, at 7:30 P. M., at W. C. T. U. Headquarters, 962 Clay street. Young ladies are cordially invited.

ROSAMOND JOHNSTON, President.

The North Oakland Woman's Christian Temperance Union meets at 2:30 P. M. the second Thursday of the month in the Thirty-fourth Street Methodist Church. Ladies cordially invited.

MRS. DOYLE, President.

The West Oakland Woman's Christian Temperance Union meets the first and third Wednesdays of every month at the residence of the President, Mrs. E. M. Higby, 304 Kirkham street. All ladies are cordially invited.

MRS. E. M. HIGBY, President.

JACK THE RIPPER.

Another Supposed Murder Bordering Upon the Selvage Edge of White Chapel.

A heavy trunk was to have been moved from 203 Eighth street yesterday, and when the Express Company called for it they noticed a terrible obnoxious smell. Their curiosity was at once aroused, and the driver suggested opening the trunk. "Youst yous look a letle oudt," was heard from the owner "Dot vas mine Limberger cheese dot youse smell, undt I vant mind drunk checked to Germany." "We check baggage to all parts of the United States," replied the driver of the Whitney Standard & Oakland Transfer Company. Their office is 422 Ninth street.

I NO LONGER SUFFER.

A Statement of Mrs. J. E. Hamilton

With the following disease I suffered for six years. Coughing and rising pains through my chest and back, bloating, shortness of breath, headache, irregular appetite, restlessness at night, dizziness, week trembling spells, chills, cold hands and feet, constipation, weak eyes, and in every way my whole system was a complete wreck, and every doctor I called on claimed a different disease, until I was treated by Dr. Bluett, of 1069 Broadway, for indigeston and cured. Residence 504 Fifteenth street, rooms 26 and 27.

When baby was sick, we gave her Castoria;
When she was a Child, she cried for Castoria,
When she became Miss, she clung to Castoria
When she had Children, she gave them Castoria

The branch office of the Western Union Telegraph Company in THE TRIBUNE office, 415 Eighth street very convenient for many merchants of Broadway and Seventh, Eighth and Ninth streets.

THE *Oakland Journal* is the only and largest circulated German newspaper in this and surrounding counties; it is therefore the best advertising medium, and every business house should consult its own interest and use its columns. Office, corner Seventh and Webster streets. Oakland

Use "TEABERRY" and you will find
Your Teeth become as pearls;
'Twill fragrant make the Breath of all,
Boys, women, men and girls.

C. HERRMANN & Co., Fine Hats and Caps, 332-336 Kearny st. S. F., Cal.

STEP into 4th and B'dway for the best wines, liquors, and cigars. Gentlemanly bartenders. Frank McGuire, proprietor.

EMBROIDERY at Lem Williams 1161 Washington street.

SILK GLOVES, 25 cents. Lem. Williams, 1161 Washington street.

UNEQUALED for family use. Sperry's Flour.

ICE cream and fancy cakes a specialty at the Snow Flake, 408 Twelfth street.

How to be Happy Though— You have

COLD IN THE HEAD.
Inject POND'S EXTRACT into the nostrils.

A SORE THROAT.
Gargle with POND'S EXTRACT. Wrap the neck in compress moistened with POND'S EXTRACT and cold water.

CHILBLAINS.
Bathe affected parts with POND'S EXTRACT.

HOARSENESS.
Gargle with POND'S EXTRACT. Take teaspoonful internally three times a day.

FROST BITES.
Wrap parts affected in soft bandage wet with POND'S EXTRACT.

BUT BE SURE TO GET THE GENUINE ARTICLE. SEE LANDSCAPE TRADEMARK ON BOTTLE WRAPPER. AVOID WORTHLESS IMITATIONS. MADE ONLY BY POND'S EXTRACT CO., NEW YORK.

For Sore Eyes, Flesh Wounds, Burns Piles, Felons, it is magical. 25cts.

HOME MUTUAL FIRE Insurance Company OF CALIFORNIA.

RISKS TAKEN BY THIS POPULAR Home Company at rates as low as solvency and fair profit will admit of, guaranteeing solid indemnity and a liberal and prompt adjustment and payment of losses.

BRANCH OFFICE--

Cor. Eighth and Broadway

OAKLAND, CAL.

H. F. GORDON, Manager.
H. B. HOUGHTON, Secretary.

Educational.

OAKLAND SEMINARY FOR YOUNG LADIES.

This School, first organized November 8th, 1878, will be re-opened Monday, January 6th, 1890. For further particulars apply to

MRS. M. K. BLAKE, Principal.
528 Eleventh street, cor. Clay, Oakland.

FIELDS SEMINARY

1825 Telegraph Avenue.
Re-opens Aug. 4th, 1890.
MRS. W. B. HYDE, - PRINCIPAL.

School of Physical Culture.

Mr. Paul Uth, Graduate of the Royal Academy of Gymnastics at Berlin, and teacher of the Oakland Turnverein, will give private instructions in all kinds of physical training, sanitary gymnastics. Fencing and club swinging a specialty. Call or address

PAUL UTH.
840 Webster Street.

HEALD'S BUSINESS COLLEGE, 24 Post Street Near Kearny, San Francisco, Cal

Shorthand, Penmanship, Bookkeeping, and Typewriting.

Undertakers.

KISTER. CARMANY. LEITCH.
KISTER, LEITCH & CO.,
UNDERTAKERS and EMBALMERS
866 Broadway, Oakland.
Tel. 240. Prompt attention, day or night.

C. E. BLOOMFIELD,
Funeral Director and Embalmer,
Parlors, 1232-34 San Pablo A/e
Opposite City Hall. Everything requisit for funerals. Office open day and night.
Telephones--Residence, 153; Office 181

ALBERT BROWN,
UNDERTAKER,
466 and 468 13th St.,
Between Broadway and Washington.
TELEPHONE 18.

J. L. M'CARTHY. J. C. M'AVOY.
McAVOY and McCARTHY
UNDERTAKERS,
873 WASHINGTON STREET,
Bet. 7th and 8th, Oakland, Cal. Tele. No 3
J. L. McCarthy's Residence Tele. 316.

HENRY EVERS,
UNDERTAKER
CORONER OF ALAMEDA CO.
985 Washington St.,
Between 7th and 8th.
Telephone No. 284. OAKLAND.

Petar & Dresco
Successors to GHIRADELLI & PETAR.
Wholesale and Retail Dealers
—IN ALL KINDS OF—
FOREIGN AND NATIVE
WINES & LIQUORS
1072 BROADWAY, cor. 12TH ST.
OAKLAND.
Sole Agents for Ghiradelli's Celebrated Eagle Chocolate. Coffee and Spices

WHY SUFFER

A annoying hacking cough when you can get Dow's Cough Balsam. It hits the exact spot every time. Twenty five and fifty cents. Sold everywhere. Headquarters 1167 Howard street, San Francisco.

PATENTS
BOONE & ACKER,
Attorneys at-Law
And SOLICITORS OF AMERICAN & FOREIGN PATENTS,
S. W. cor. Bush and Montgomery sts., S. F

VANDERBILT LINES.

Michigan Central Railroad, Lake Shore and Michigan Southern Railway, New York Central and Hudson River Railroad. Union Ticket office, No. 10, Montgomery street, opposite Lick House, San Francisco.

Railroad and Steamship Tickets to and from all principal cities in the United States, Canada and Europe. Baggage checked and sleeping-car reservations made to all points east
CARLTON C. CRANE, Pacific Coast Agent

WILLIAM SAGEHORN,
—DEALER IN—
FLOUR, HAY And GRAIN:
Agent for "CROWN FLOUR."
Sixth Street.
Between Broadway and Washington.
Telephone No. 251.

Legal.

Adjudication of Insolvency.

IN THE SUPERIOR COURT OF THE County of Alameda, State of California, Department One.

In the matter of A. S. Wolff an insolvent debtor.

Certain creditors of the above named insolvent having filed in this court their petition praying that A. S. Wolff be adjudicated an insolvent debtor, and an adjudication having been had herein, and said A. S. Wolff having, by the decree of this court filed, been so adjudged, and by which it appears that he is an insolvent debtor, the said A. S. Wolff, is hereby declared to be insolvent, and that he was so insolvent on the 11th day of January, 1888, when the petition herein was filed against him. The sheriff of the county of Alameda is hereby directed to take possession of all the estate, real and personal, of the said A. S. Wolff, insolvent debtor, except such as may be by law exempt from execution, and of all his deeds, vouchers, books of account, and papers, and to keep the same safely until the appointment of an assignee of his estate. All persons are forbidden to pay any debts to the said insolvent, or to deliver any property belonging to him, or to any person, firm, corporation, or association for his use; and the said debtor is hereby forbidden to transfer or deliver any property until the further order of this court, except as herein ordered.

It is further ordered, that all the creditors of said debtor be and appear before the Hon. E. M. Gibson, Judge of the Superior Court of the County of Alameda, in open court, at the courtroom of said court, in the County of Alameda, on the 16th day of June, 1890, at 10 o'clock A. M. of that day, to prove their debts and choose one or more assignees of the estate of said debtor.

It is further ordered, that the order be published in THE DAILY EVENING TRIBUNE, a newspaper of general circulation, published in the county of Alameda, as often as the said paper is published before the said day set for the meeting of the creditors.

And it is further ordered, that in the meantime all proceedings against the said insolvent be stayed.

Dated May 12th, 1890.

E. M. GIBSON,
Judge of Superior Court.

ROTHCHILD & ACH, Attorneys for Creditors, 303 California Street, San Francisco.

Notice of Stockholders' Meeting.

NOTICE IS HEREBY GIVEN THAT ON the 26th day of May, 1890, at the hour of 8 P. M., at the rooms and office of the Del Norte Land and Lumber Company at the southwest corner of Grove and Second streets, in the city of Oakland, Alameda county, California, a Meeting of the Stockholders of the Del Norte Land and Lumber Company (a corporation) will be held, the object of which is to elect Directors of said Corporation for the current year, and term of office of such Directors to hold office as such until their successors are duly elected and qualified, and further, to transact at such meeting such other business as may properly come before a Stockholders meeting.

This Meeting is called by order and authority of the President of said Corporation now so acting, and by order of the Stockholders thereof who hold more than one half of the votes and shares of stock of said Corporation.

GEORGE W. CHANDLER, President,
A. Kendall, Secretary of the Del Norte Land and Lumber Co.

Dated, April 28th, 1890.

Probate Notice.

IN THE SUPERIOR COURT OF THE County of Alameda, State of California.

In the matter of the estate of Elmira P. Swett, deceased.

Notice of time set for proving will, etc.

Notice is hereby given, that a petition for the probate of the will of Elmira P. Swett, deceased, and for the issuance to L. M. Elliott, of letters testamentary thereon has been filed in this court, and that Monday, the 2nd day of June, A. D. 1890, at 10 o'clock A. M. of said day, at the courtroom of Department No. 1 of said court, at the Courthouse in the City of Oakland, in the County of Alameda, has been set for the hearing of said petition, when and where any person interested may appear and contest the same.

Dated May 21, 1890.

CHAS. T. BOARDMAN,
Clerk.

By ROBERT EDGAR, Deputy Clerk

Probate Notice.

IN THE SUPERIOR COURT OF THE County of Alameda, State of California.

In the matter of the estate of Chas. H. Hedges, deceased.

Notice of time set for proving will, etc.

Notice is hereby given, that a petition for the probate of the will of Charles H. Hedges, deceased, and for the issuance to James C. McKinstry of letters of administration with the will annexed thereon, has been filed in this Court, and that Monday, the 9th day of June, A. D. 1890, at 10 o'clock A. M. of said day, at the Courtroom of Department No. 2 of said Court, at the Court House in the City of Oakland, in the County of Alameda, has been set for the hearing of said petition, when and where any person interested may appear and contest the same.

Dated May 19th, 1890.

CHAS. T. BOARDMAN, Clerk.
N. G. STURTEVANT, Deputy Clerk.

F. W. McKINSTRY, 4 Sutter St., San Francisco, Att'y for Petitioner.

Probate Notice.

IN THE SUPERIOR COURT OF THE county of Alameda, State of California.

In the matter of the estate of John H. Druhe, deceased.

Notice of time set for proving will, etc.

Notice is hereby given that a petition for the probate of the will of John H. Druhe, deceased, and for the issuance to Dora Druhe and Herman August Druhe, of letters testamentary thereon, has been filed in this court, and that Monday, the 2d day of June, A. D. 1890, at 10 o'clock A. M. of said day, at the courtroom of Department No. 2 of said court, at the Courthouse in the City of Oakland, in the County of Alameda, has been set for the hearing of said petition, when and where any person interested may appear and contest the same.

Dated May 21st, 1890.

CHAS. T. BOARDMAN Clerk.
By ROBERT EDGAR, Deputy Clerk

METCALF & METCALF, Attorneys for Petitioners.

Notice to Creditors.

Estate of CHARLES H. CURTIS, deceased.

NOTICE IS HEREBY GIVEN BY THE undersigned, administrators of the estate of Charles H. Curtis, deceased, to the creditors of, and all persons having claims against the said deceased, to exhibit them with the necessary vouchers within four months after the first publication of this notice, to the said administrators, at the Law office of Edward C. Robinson Esq. rooms 19 and 20, No. 906 Broadway street, Oakland, Alameda County, California, that being the place designated for the transaction of the business of said estate.

Thos. M. Carroll and Mark Noon administrators of the estate of Charles H. Curtis deceased.

Dated at Oakland, May 2nd, 1890.

EDW. C. ROBINSON, Attorney for Administrators, 906 Broadway, Oakland, Cal

Dissolution of Co-Partnership.

THE CO-PARTNERSHIP HERETOFORE existing under the name and style of Fred Sandelin & Co., in the City of Oakland is this day dissolved by mutual consent. Mr. Fred Sandelin, having purchased the entire interest of Mr. Victor E. Rhodin in the said firm.

Oakland April 30, 1890.

FRED SANDELIN.
VICTOR E. RHODIN.

TO WEAK MEN

Suffering from the effects of youthful errors, early decay, wasting weakness, lost manhood, etc. I will send a valuable treatise (sealed) containing full particulars for home cure FREE of charge. A splendid medical work; should be read by every man who is nervous and debilitated. Address, Prof. F. C. FOWLER, Moodus, Conn.

SOHST BROS.
FACTORY,
Corner Eighth and Franklin Streets.
Carriages, Buggies, and Light Wagons always on hand.
Scientific Horse shoeing a specialty

Cures in 1 TO 5 DAYS. Guaranteed not to cause Stricture. Mf'd only by the Evans Chemical Co. Cincinnati, Ohio. Trade Mark

Big G has given universal satisfaction in the cure of Gonorrhoea and Gleet. I prescribe it and feel safe in recommending it to all sufferers.
A. J. STONER, M.D., Decatur, Ill.
PRICE, $1.00.
Sold by Druggists.

Legal.

PROPOSALS

For the Re-construction of Concrete of That Portion of the Main Lake Sewer Lying Between the Easterly Line of Broadway and the Inlet at Lake Merritt, in the City of Oakland.

OFFICE OF THE BOARD OF PUBLIC Works, Oakland, May 22d, 1890.

In accordance with resolution No. 498 of the Board of Public Works, Sealed Proposals will be received in open session of the Board of Public Works, at their office in the City Hall, on Tuesday, the 27th day of May, from 8 to 9 P. M., for the reconstructing of concrete, of that portion of the Main Lake sewer lying between the east line of Broadway and the inlet at Lake Merritt in the City of Oakland.

Work consists of the construction of a sewer of concrete with a foundation of piling where necessary of the dimensions corresponding with the present brick portion and constructing two manholes and four catch basins with lateral connection and conduit pipes, and in accordance with the plans and specifications on file in the office of the Board of Public Works, to which reference is hereby made for full particulars and description of said work and materials to be used.

The work done and materials furnished to be under the supervision of, and to the satisfaction of, the City Engineer and Superintendent of Streets, and to the approval of the Board of Public Works.

Said work shall be commenced within 10 days and shall be completed within 90 days after the signing of the contract.

All bids must be made upon the blank forms of the board, which will be furnished upon application, by the Secretary.

All bids must be accompanied by a check certified by some responsible bank, drawn during the month of May, A. D., 1890, on or before the 27th day, made payable to the order of J. M. Brady, Clerk of the Council, for not less than ten per cent of the proposal, which check shall be forfeited to the City of Oakland should the bidder receiving the award fail within ten days to enter into a contract and furnish a good and sufficient bond in a sum not to exceed $5000 for the faithful performance of same.

The board reserves the right to reject any or all bids.

By order of
THE BOARD OF PUBLIC WORKS.
C. L. DAM, Secretary.

ORDINANCE NO. —.

An Ordinance Providing for the Sale of Refuse or Condemned Material.

BE IT ORDAINED BY THE COUNCIL OF the City of Oakland, as follows.

Section 1.—The Board of Public Works may, when it is deemed the public interest requires, sell at public auction to the highest bidder any refuse or condemned material, stock, goods or property within the control of the various departments of the City of Oakland.

Section 2.—Before such sale is held a notice shall be given by posting the same for ten days and publishing the same for five days, stating the time and place of sale and a general description of the property offered for sale.

Section 3.—The proceeds of such sale shall be payable into the fund from which the department for which the property is sold draws its revenue.

Section 4.—This ordinance shall take effect and be in full force on and after its approval.

In Council, Oakland, Cal., May 12th, 1890.

Passed to print by the following vote:

Ayes—Messrs. Brosnahan, Earl, Evans, Hackett, Kirk, Macdonald, Towle, Wakefield—8

Noes—none.

Absent: Messrs. Camron, McAvoy, and President Collins—3.

Attest: J. M. BRADY,
City Clerk.

Oakland, May 16, 1890.

Guardian's Sale of Real Estate.

NOTICE IS HEREBY GIVEN THAT IN pursuance of an order of the Superior Court of the City and County of San Francisco, State of California, made on the 28th day of April, 1890, in the matter of the estates and guardianship of Fernand Levy, Alfred Levy, Hortense Levy and Jeanne Levy, minors; the undersigned, the guardian of the persons and estates of said minors, will sell, at private sale, to the highest bidder, for cash, in gold coin of the United States, and subject to confirmation by said Superior Court, on or after Monday, the 26th day of May, 1890, all the right, title, interest, claim, property and estate of the said minors and of each of them, in and to that certain real property situate in the County of Alameda, State of California, and described as follows, to wit: An undivided one-tenth interest in that certain house and lot, piece or parcel of land situated in the City of Oakland, County of Alameda, State of California, described as follows, to wit: Commencing at a point on the easterly line of Broadway street, distant, ninety-three (93) feet northerly from the corner formed by the intersection of said easterly line of Broadway street with the northerly line of Durant street, running thence northerly along said easterly line of Broadway street forty-six (46) feet and six (6) inches; thence at right angles easterly one hundred and fifty (150) feet; thence at right angles southerly forty-six (46) feet and six (6) inches, and thence at right angles westerly one hundred and fifty (150) feet and to the point of commencement, being part of lot two (2) of block "F" as said lot and block are delineated on a map called, "a map of Fountain Place, Oakland, Alameda County, State of California," filed in the office of the County Recorder of said County of Alameda, on the 26th day of February, 1868.

Bids or offers must be in writing, and will be received at the office of Myer Jacobs, No. 215, Sansome street, San Francisco, California, at any time after the first publication of this notice and before the making of the sale.

Terms and conditions of sale, cash in gold coin of the United States on day of sale.

MELANIE LEVY,
Guardian of the persons and estates of of Fernand Levy, Alfred Levy, Hortense Levy and Jeanne Levy, minors.

Dated May 1, 1890.

MYER JACOBS, Attorney for Guardian, 215 Sansome Street, San Francisco, Cal.

Application For Pardon.

NOTICE IS HEREBY GIVEN THAT I INtend to apply to his Excellency Hon. R. W. Waterman, Governor of the State of California on the 11th, day of June 1890, for a pardon for myself, convicted in the County of Alameda, on the 18th day of July 1889, of the crime of assault with a deadly weapon and sentenced on the 22d day of July 1889, to imprisonment in the Alameda County jail for a term of two years.

Signed: EDGAR EAGLESON

Dated May 5, 1890.

Probate Notice.

IN THE SUPERIOR COURT OF THE County of Alameda, State of California.

In the matter of the Estate of Julius Chester, deceased.

Notice of time set for proving will, etc.

Notice is hereby given, That a petition for the probate of the will of Julius Chester, deceased, and for the issuance to Charlotte H. Chester, of letters testamentary thereon, has been filed in this court, and that Monday, the 2d day of June, A. D. 1890, at 10 o'clock A. M. of said day, at the courtroom of department No. 1 of said court, at the courthouse in the city of Oakland, in the county of Alameda, has been set for the hearing of said petition, when and where any person interested may appear and contest the same.

Dated May 19th, 1890,

CHAS. T. BOARDMAN, Clerk.
By ROBERT EDGAR, Deputy Clerk.

F. E. HOUGHTON, Esq., Attorney for Petitioner, 508 California Street, San Francisco, Cal.

Notice of Street Work.

NOTICE IS HEREBY GIVEN, THAT ON the 12th day of May, A. D., 1890, the City Council of the City of Oakland, passed resolution of intention number 1950 to order the following street work to be done, viz: That Third street, from the sewer in Adeline street to the sewer about to be constructed in Chestnut street, be sewered with a vitrified ironstone pipe, and have brick ventilating manholes and "Y" branches constructed thereon.

For further particulars, reference is hereby made to said resolution and specifications for sewer work on file in the office of the City Clerk of the City of Oakland. This notice shall be published for six days in THE OAKLAND DAILY EVENING TRIBUNE, being the newspaper designated by said City Council for such publication.

Oakland, May 19th, 1890.

J. S. WALL,
Superintendent of Streets of the City of Oakland.

Legal.

PROPOSALS.

For Revising the Block Books in the Office of the Superintendent of Streets.

OFFICE OF THE BOARD OF PUBLIC Works, Oakland, May 21st, 1890.

In accordance with resolution No. 517 of the Board of Public Works, sealed proposals will be received in open session of the Board of Public Works, at their office in the City Hall, on Tuesday, the 27th day of May, A. D. 1890, from 8 to 9 P. M., for the furnishing of all materials and labor necessary for the revison of the Block Books in office of the Superintendent of Streets of the City of Oakland.

Work consists of the revising of the books at present in use in said office, entering all transfers and subdivisions and names of owners of all property in the city of Oakland, and adding thereto the annexed district.

For further particulars and description of said work reference is hereby made to the said books.

If it is found necessary to do any extra binding of any additional plates the bidder will include the same in his bid.

Bidders must give references.

The work must be done to cover all transfers, subdivisions and changes of any description up to and including the day the work is accepted by and turned over to the city.

The work done and materials furnished to be to the satisfaction of the Superintendent of Streets, and to the approval of the Board of Public Works.

Said work shall be commenced within days, and shall be completed within days after the signing of the contract.

All bids must be made upon the blank forms of the board: which will be furnished upon application, by the Secretary.

All bids must be accompanied by a check certified by some responsible bank, drawn during the month of May A. D. 1890, on or before the 27th day, made payable to the order of J. M. Brady, Clerk of the Council, for not less than ten per cent of the proposal, which check shall be forfeited to the City of Oakland should the bidder receiving the award fail within days to enter into a contract and furnish a good and sufficient bond in a sum not to exceed $100 for the faithful performance of the same.

The board reserves the right to reject any or all bids.

By order of
THE BOARD OF PUBLIC WORKS.
C. L. DAM, Secretary.

PROPOSALS

For Furnishing Three Thousand Feet of Fire Hose to the Fire Department of the City of Oakland.

OFFICE OF THE BOARD OF PUBLIC Works, City Hall, Oakland, March 15th, 1890.

In accordance with Resolution No. 481 of the Board of Public Works, sealed proposals will be received in open session of the Board of Public Works, at their office in the City Hall, on Tuesday, May 27th, 1890, from 8 to 9 o'clock P. M., for furnishing to the Fire Department of the City of Oakland three thousand feet of two and one-half (2½) inch fire hose with patent expansion ring couplings attached. Bidders must specify the kind and manufacture of the hose they propose to furnish and submit samples of the same.

All hose to stand the pressure of 400 pounds to the square inch when delivered, and to be guaranteed against defective material or imperfect manufacture for a period of three years from the time of purchase.

The hose furnished shall be delivered to the City of Oakland within 30 days after the execution of the contract, and to be subject to the approval of the Chief Engineer of the Fire Department, and to the satisfaction of the Board of Public Works.

All bids must be made upon the blank forms of the board, which will be furnished upon application by the Secretary.

All bids must be accompanied by a check certified by some responsible bank, drawn on or before the 27th day of May, made payable to the order of J. M. Brady, Clerk of the Council, for not less than ten per cent of the proposal, which check shall be forfeited to the City of Oakland should the bidder receiving the award fail within five days to enter a contract and furnish a good and sufficient bond in a sum not to exceed $1000 for the faithful performance of the same.

The board reserves the right to reject any or all bids.

By order of
THE BOARD OF PUBLIC WORKS.
C. L. DAM, Secretary.

PROPOSALS

For the Repair of Silsby Engine, No. 3, of the Fire Department.

OFFICE OF THE BOARD OF PUBLIC Works, City Hall, Oakland, May 21st, 1890,

In accordance with resolution No. 531 of the Board of Public Works, Sealed Proposals will be received in open session of the Board of Public Works, at their office in the City Hall, on Tuesday, May 27th, 1890, from 8 to 9 o'clock P. M., for repairing Silsby Engine, No. 3, of the Oakland Fire Department.

Work consists of furnishing all the necessary material, including Loop Tubes, Smoke Flues, and new Fire Box, properly connected with said engine and in a condition ready for use, and to be in accordance with specifications on file in this office, to which reference is hereby made for full particulars and description of said work and material to be furnished, said work to be in within 5 days and to be complete within 30 days after the execution of the contract, and the same is to be subject to the approval of the Chief Engineer of the Fire Department and to the satisfaction of the Board of Public Works.

All bids must be made upon the blank forms of the board, which will be furnished upon application by the Secretary.

All bids must be accompanied by a check certified by some responsible bank, drawn on or before the 27th day of May, made payable to the order of J. M. Brady, Clerk of the Council, for not less than ten per cent of the proposal, which check shall be forfeited to the City of Oakland should the bidder receiving the award fail within 5 days to enter into a contract and furnish a good and sufficient bond in a sum not to exceed $500 for the faithful performance of the same.

The board reserves the right to reject any or all bids.

By order of
THE BOARD OF PUBLIC WORKS,
C. L. DAM, Secretary.

ORDINANCE NO. —.

An Ordinance Fixing the Salaries of Drivers, Stokers, Tillermen, and Stewards of the Fire Department of the City of Oakland.

BE IT ORDAINED BY THE COUNCIL OF the City of Oakland, as follows:

Section 1. The salaries of drivers, stokers, tillermen, and stewards of the Fire Department of the City of Oakland are hereby fixed at seventy-five dollars per month.

Section 4. — This Ordinance shall take effect and be in full force on and after its approval.

In Council, Oakland, Cal., May 12th, 1890.

Passed to print by the following vote:

Ayes—Messrs Brosnahan, Earl, Evans, Hackett, Kirk, Macdonald, McAvoy, Towle and President Collins- 9.

Noes—Mr. Wakefield—1.

Absent—Mr. Camron—1.

Attest: J. M. BRADY,
City Clerk.

Oakland, May 15, 1890."

Probate Notice

IN THE SUPERIOR COURT OF THE County of Alameda, State of California.

In the matter of the Estate of Silas M. Cook, deceased.

Notice of time set for proving will, etc.

Notice is hereby given, that a petition for the probate of the will of Silas M. Cook, deceased, and for the issuance to Elizabeth L. Cook of letters testamentary thereon, has been filed in this court, and that Monday, the 9th day of June, A. D. 1890, at 10 o'clock A. M. of said day, at the courtroom of department No. 3 of said court, at the Court House in the city of Oakland, in the county of Alameda, has been set for the hearing of said petition, when and where any person interested may appear and contest the same.

Dated May 15th, 1890.

CHAS. T. BOARDMAN Clerk,
By ROBERT EDGAR, Deputy Clerk.

THOMAS W. HUMPHREY, Attorney for Petitioner.

Legal.

ORDINANCE NO. —

An Ordinance Granting to the Edison General Electric Company, a Corporation Organized and Existing Under the Laws of the State of New York, its Associates, Successors, and Assigns, the Right to Lay Down, Maintain, and Operate in the City of Oakland, County of Alameda, State of California, and in the Streets, Alleys, Avenues, Highways, and Thoroughfares Thereof, Wires and Other Conductors and Appliances for the Transmission of Electricity.

BE IT ORDAINED BY THE COUNCIL OF the City of Oakland as follows:

Section 1. The right and privilege is hereby granted to the Edison General Electric Company, a corporation organized and existing under the laws of the State of New York, its associates, successors, and assigns, to lay down, maintain, and operate in the City of Oakland, County of Alameda, State of California, including all the streets, alleys, avenues, highways, and thoroughfares thereof, wires and other conductors and appliances for the use and transmission of electricity for illumination, heat, power, telegraphic, telephonic, and all other purposes for which electricity may or can be used. Such wires or other conductors and appliances may be laid in pipes or conduits or otherwise protected and such other appliances as may be used as may be necessary, usual, or proper to maintain or operate the same.

SECTION 2. It shall be lawful for the said Edison General Electric Company, its associates, successors and assigns, to make all needful and convenient excavations in any of the streets, alleys, avenues, highways and thoroughfares in said City of Oakland under or in which it or they may desire to place such wires or other conductors or appliances and apparatus for the purpose of laying down, maintaining and operating such wires or other conductors or appliances for the purposes aforesaid. All work hereunder shall be performed in the public streets, alleys, avenues, highways and thoroughfares in excavating or repairing the same in strict compliance with all the rules, regulations, or orders which may, during the continuance of this privilege, be adopted from time to time by the City Council or other governing body of said City of Oakland, and said work shall be done under the direction and to the satisfaction of the Board of Public Works, and where work is done hereunder the said grantee or grantees, their associates, successors or assigns, shall, as soon as practicable, restore that portion of the street, alley, avenue, highway or thoroughfare disturbed, to the same good order and condition in which it was prior to said work, and the surface shall be securely supported so as not to impair the use or enjoyment of such streets, alleys, avenues, highways or thoroughfares to the public.

Section 3. All of said work of replacing the material of the public streets, alleys, avenues, highways or thoroughfares excavated therefrom under the provisions of this ordinance, reconstructing or repairing the roadway, shall be performed by the said grantee or grantees, their associates, successors or assigns, within such reasonable time as may be specified by the Council of the City of Oakland, or other competent authority, and said grantee or grantees, their associates, successors or assigns, shall, when so directed by the aforesaid city authorities, or either or any of them, from time to time and within such time as may be specified, make such further and additional repairs to the roadway of such portions of the public streets, alleys, avenues, highways and thoroughfares, so used, as may become depressed or in any manner not conform to the contour of the remaining portions of the same.

Section 4. Nothing in this ordinance shall be construed as in anywise to prevent the proper authorities of the said city from sewering, grading, paving, planking, repairing or altering any of the streets heretofore named. But all such work shall be done, if possible, so as not to obstruct or injure or prevent the free use of said wires, conductors, pipes, conduits, appliances or other apparatus.

Section 5. The rights, privileges, and franchises hereby granted shall continue and be in force for the period of fifty years from and including the passage of this ordinance.

Section 6. This ordinance shall take effect from and after its passage and approval.

In Council, Oakland, Cal., May 20th, 1890.

Passed to print by the following vote:

Ayes—Messrs. Brosnahan, Earl, Hackett, Kirk, Macdonald, McAvoy, Wakefield, and President Collins—8.

Noes—Messrs. Camron, Evans, and Towle —3.

Attest: J. M. BRADY,
City Clerk,

Oakland, May 21, 1890.

ORDINANCE NO. —.

An Ordinance Authorizing the Expenditure by the Board of Public Works of Three Thousand Dollars for the Improvement of Independence Square.

BE IT ORDAINED BY THE COUNCIL of the City of Oakland, as follows:

Section 1.—The Board of Public Works is hereby authorized to expend the sum of three thousand ($3000) dollars for the improvement of Independence Square.

Section 2.—This ordinance shall go into full force and effect immediately after its approval

In Council, Oakland, Cal., May 12, 1890.

Passed to print by the following vote:

Ayes Messrs. Brosnahan, Earl, Evans Hackett, Kirk, Macdonald, Towle and President Collins.—8

Noes—Mr. Wakefield—1

Absent—Messrs. Camron and McAvoy—2.

Attest: J. M. BRADY,
City Clerk.

Oakland, May 15, 1890.

ORDINANCE NO.——

An Ordinance Providing for Premises for the Chemical Engine.

BE IT ORDAINED BY THE COUNCIL OF the City of Oakland, as follows:

Section 1.—The Board of Public Works is hereby authorized to lease a lot or parcel of land, and to construct thereon a building with the necessary equipments for the accommodation of Chemical Engine No. 1 of the Fire Department.

Section 2.—The Board of Public Works is hereby authorized to expend a sum of not to exceed eighteen hundred ($1800) dollars, or such part of that amount as may be necessary in the construction and equipment of the aforesaid building.

Section 3.—This ordinance shall take effect and be in full force upon its approval

In Council, Oakland Cal., May 12th, 1890

Passed to print by the following vote:

Ayes—Messrs. Brosnahan, Earl, Evans Hackett, Kirk, Macdonald, Towle Wakefield and President Collins—9.

Noes—none.

Absent—Messrs. Camron and McAvoy—2

Attest: J. M. BRADY,
City Clerk.

Oakland, May 16, 1890.

PROPOSALS.

Watts Tract Property.

OFFICE OF THE BOARD OF PUBLIC Works, City Hall, Oakland, May 21st 1890.

In accordance with resolution No. 521, of the Board of Public Works, Sealed Proposals will be received in open session of the Board of Public Works, at their office in the City Hall, on Tuesday, May 27th, 1890, from 8 to 9 o'clock P. M., for furnishing one lot or parcel of land to be situate in the Watts Tract for the use of the Fire Department of the City of Oakland.

Bidders will state location and full particulars and description of property and conditions upon which the property bid upon will be sold.

The amount appropriated for the purchase of said property is $1800.

All bids must be made upon the blank forms of the board, which will be furnished upon application by the Secretary.

All bids must be accompanied by a check certified by some responsible bank, drawn on or before the 27th day of May, made payable to the order of J. M. Brady, Clerk of the Council for not less than ten per cent of the proposal, which check shall be forfeited to the City of Oakland should the bidder receiving the award fail within 5 days to enter into a contract and furnish a good and sufficient bond in a sum not to exceed $250 for the faithful performance of the same.

The board reserves the right to reject any and all bids.

By order of
THE BOARD OF PUBLIC WORKS.
C. L. DAM, Secretary.

A SAD SURPRISE.

A Suit for Divorce in a Well Known Family.

F. M. ENGLISH IS THE DEFENDANT.

Mrs. Grace English Accuses Her Husband of Technical Desertion. His Return Home.

The society people in East Oakland have been greatly agitated during the past week over the rumors which have been circulated concerning the domestic troubles of F. M. English and his wife, who reside at 1313 Seventh avenue. That there should be any trouble between the couple was a great surprise to their many friends, and when it was learned that Mrs. Grace English had instituted proceedings for a divorce, the gossipers were wild with curiosity to ascertain what possible cause for action she could have against her gifted husband. Mr. English has been a sick man for some months past, and concluded that a trip to Honolulu would improve his health. A short time ago he took passage on a sailing vessel for Honolulu, bidding his wife a fond farewell. Three days ago he returned from the trip, but his wife did not greet him on his arrival, for she had gone to San Diego. During his absence she had brought a suit for a divorce, on the ground of technical desertion, and retained Attorney W. W. Foote to prosecute the action.

It is asserted in the complaint that the desertion has been for a years' duration, although the parties to the suit have been living in the same house during all that time, save when Mr. English was absent on his trip. Mr. English was seen at his home by a TRIBUNE reporter this morning and asked if the divorce proceedings had been instituted.

"I hardly know what to say," said Mr. English. "The whole thing seems to me to be a monstrous nightmare. The ground on which my wife asks for a divorce is desertion. It is true that for a year past we have occupied separate rooms in the house. For more than a year Mrs. English has been under the care of a physician, and for that reason we have lived like brother and sister. I acted as I did entirely out of consideration for her. The only fault I ever had to find with my wife was that she was uncommunicative, and that is just what has brought about this trouble. For the life of me I cannot understand why she wants a divorce. When I proposed the trip to Honolulu she was enthusiastic to have me go. *In fact, she was the one who got up the party.* At first we thought the plan would fall through, as we could not get up the party to take the trip. Mrs. English was extremely anxious that I should go, and interested herself in trying to get some ladies to make the trip. In all, the party consisted of six. Mrs. English did not desire to take the trip, as she does not like the water. She came to see me off on the vessel, and even went out to the Cliff House, and waved her handkerchief as we sailed out to sea. When I arrived at Honolulu, I received the most loving letters from her, in which she said she was anxious for me to return."

"During our five years of married life," continued Mr. English, "I have not had the least trouble with my wife. She was devoted to me and I was devoted to her. Our devotion to each other was the subject of comment among our friends. We never had any quarrels, and I never spoke an unkind word to her. She is the best hearted girl I know. She is a noble woman and I have not one unkind word to say against her. While I was in Honolulu I bought a kitten without a tail for her. When the vessel arrived I came directly to my home expecting to find her there to greet me upon my return. I tripped up the steps with the kitten in my arms, walked into the house and called for Grace. She was not there. I asked the servant where Mrs. English was and she replied that she had gone to the country and did not know when she would return. I thought this was a little strange, but supposed that she did not expect me back so soon. In the evening I went to a friend's house to take dinner and was informed for the first time that Mrs. English had brought suit against me for a divorce. I laughed at the idea and informed the hostess that it must be a joke. The next day while I was standing in the yard I was served with a summons in the suit. I was thunderstruck and could scarcely believe my eyes. I thought it must be a dream, but found out to my sorrow that the statement made to me by my friend, which I treated as a joke, was only too true. She had sued me for a divorce, and had gone away so as not to meet me on my return.

"I immediately went to the office of W. W. Foote, and he explained to me the circumstances of the case. I will leave the house in East Oakland today and for a short time will remain with friends in San Francisco. It would not be pleasant for Mrs. English to return and find me at the house. Mr. Foote has promised to write to Mrs. English asking her to return immediately, and when she arrives I will meet her at the attorney's office. I am living in hopes that we will settle matters, and the whole affair end in a laugh. If Mrs. English persists in getting the divorce, I will not oppose the action, but, in justice to myself, I will insist that the ground on which the divorce is granted shall be made public. There is no charge made against my character, nor can any such charge be maintained.

"You have not been on friendly terms with your wife's relations, the Varneys?"

"No, I have no use for any of them, and I am inclined to the opinion that during my absence my wife has been influenced by others. Should Mrs. English secure a divorce from me, she may receive a little more money from the estate of Thomas Varney. During his life-time, Thomas Varney treated me in a shameful manner. He brought me to his home and told everyone that I was the best man on earth. Why, he would allow no one but me to take his daughter Grace out. After living at his house for six months he turned me away and nothing was too bad for him to say about me. He had no reason on earth to treat me in such a manner. Even when he was making his will he cursed me and said: 'The puke—I will fix him.' I hope, however, that you will say little about Mrs. English, as she is a noble girl. As for myself, I am a man and can stand anything that is said. She is of a nervous temperament and cannot stand excitement of any kind. I have no feeling toward her other than that of kindness, and I sincerely trust that you will deal with this matter as lightly as possible. I am in hopes that Mrs. English will reconsider her action."

Mrs. English is the adopted daughter the late Thomas Varney, who left a large estate, which was divided among his many relatives. Under the terms of the will, the testator gives to Thomas H. Varney, C. H. Pitcher, and John Taylor the sum of $60,000 in trust for Grace English. During her natural life she is to receive the interest only on this sum of money without any interference or hindrance on the part of her husband. Should she die without leaving lawful issue, then the money shall revert to the estate. If she should die however, leaving lawful issue, the money shall go to her children. Besides this bequest, Mrs. English is given a life estate in the property at 1313 Seventh avenue, now occupied as her home, and the executors of the estate are directed to keep the house in good repair at all times, without any cost to Mrs. English.

Mr. English is a teacher of music, the sciences, and the classics. He is an excellent organist and singer, and for some time was basso of the choir of the First Presbyterian Church. As a raconteur he has unusual ability.

LIFE IN THE SANCTUM.

Tom Vivian's Stories of the Routine of Newspaper Work.

A Bright Address and Charming Music at an Entertainment in West Oakland.

The social given by the ladies of the Chase Street Congregational Church last evening was a delightful affair, and those who had the event in charge noted with satisfaction that even standing room was at a premium in the cosy little Sunday school room, in which the exercises were held. A charming musical and literary programme was carried out with great success, and at its conclusion strawberries and cream were served. Mr. Larabee, an accomplished pianist, opened the exercises with selections and Mrs. Charles Poulter and little Gracie Rollins followed with an instrumental duet. Then came Miss Fulton, an elocutionist of marked ability, and she recited in an admirable manner Longfellow's "Bell of Atres," imitating the deep tone of the tell-tale bell as it sounded, one day, proclaiming that somebody had done a wrong. As an encore, Miss Fulton read Mark Twain's "Talk Over a Telephone." Mrs. Poulter and Miss Lillian Rollins (Sylvia Gerrish) followed, in a charming duet, which received a hearty encore.

T. J. Vivian, of the San Francisco *Chronicle*, then spoke of the "Lights and Shades of a Newspaperman's Life." He spoke from the experience of an active worker on a journal paper, and said he hoped to see the time when newspaper work would end at midnight and the Sunday paper would be abolished. The wide discrepancy between the profit of the employer and the salary of the employe, he said, would not be changed until several more tall newspaper buildings had been erected. The light of the business consisted principally in the outcroppings of incidents that meet the newspaper man on every hand. The principal business and the hardest task of the city editor is to fit the right man for the detail, and he pointed out the absurdities that result from an occasional mistake of the city editor in getting the wrong man in the right place. He related an incident where he had detailed a reporter to report a church meeting in Hayes Valley on one occasion, and the man took an infant jag with him, but returned with an armful of notes, and so full of spirituous accumulation that his report was an intensely ludicrous mixture of a religious meeting and a dramatic show that was going on in an adjacent hall. The reporter had got so full, that he did not know whether he was to report the Rev. Mr. Jones's sermon or the *Nick of the Woods* show, and had compressed matters by vibrating between the two, and taking notes of each with equal copiousness and impartiality.

He described the trials of the telegraph editor and illustrated a number of ludicrous errors that resulted from mistakes in the telegraphic report. The duties of the night editor were described, as was the *Chronicle's* achievement on the occasion of General Grant's death. The speaker is not favorably impressed with women reporters, and gave numerous reasons for his objections to them. Among these were, that they could never be impressed with the fact that newspaper work is not a profession, but a trade; their frequent inability to pursue the elusive item for physical reasons; the requirements of additional accommodations where they work with men; their discursiveness, a feminine trait they cannot be broken of; a constitutional and ineradicable desire to use the editorial "we," the belief of each of them that she is the embodiment of a marvelous potency in the direction and control of mundane affairs, and a haunting opinion that she is a past grand sister in a cabalism that does not exist.

The address was of exceeding interest and sparkled with wit. It gave the uninitiated some insight into the mysteries of newspaper work.

Mrs. Poulter sang a sweet ballad and as an encore rendered "Comin' Thro' the Rye."

Miss Rollins sang "My Lady's Bower" and received an enthusiastic encore, and Mr. Vivian followed with an excellent solo.

The programme concluded with a whistling duett between Mr. and Mrs. Poulter.

Lorin.

The *Tablet* was issued on Thursday, as predicted. Everybody wanted to see it, but the editor states that he hasn't received any subscriptions yet.

Rev. H. B. Rolier, the German minister, will preach an English sermon, Sunday evening, in Union Hall, corner Harmon and Calais streets.

It has been erroneously reported that the furniture of Rev. W. F. Bickford will be sold at auction. This is a mistake, as it will all be disposed of at private sale.

Rev. J. B. Allan will preach in Park Church during the month of June.

A Lost Boy.

An eight-year-old boy named Atwater was reported lost this morning from 1169 Goss street. He is dressed in a dark suit, knee breeches, brown felt hat; height, 4 feet 3 inches; stout build; brown eyes, dark hair and fair complexion.

PULPIT AND PEW.

The Non-Partisan Woman's Temperance Union.

IT HAS THE SUPPORT OF DR. M'LEAN.

Confirmation Services at the Synagogue of the First Hebrew Congregation.

First Congregational Church—In the morning, sacrament of the Lord's supper, and reception of members. The pastor will officiate. In the evening, Miss Mary F. Lathrop, of Denver, Col., a very accomplished and earnest young lady, will present the cause of the Woman's Christian Temperance Union, from the non-partisan standpoint.

First Presbyterian Church, corner of Franklin and Fourteenth streets—Preaching tomorrow at 11 A. M. and 7:30 P. M., by Rev. E. S. Chapman, D. D., pastor of Brooklyn Presbyterian Church, of East Oakland. Subject of the morning sermon, "Alone with Jesus." Subject at night, "A Bow Drawn at a Venture." Christian workers, and all who desire to be useful, both young and old, especially invited to the evening services.

The closing sermons of Dr. Bothwell's pastorate at the Chase Street Congregational Church will be preached tomorrow. In the evening, the special topic will be a sermon to young people, entitled: "The Moral Grandeur of an Unselfish Life."

At the Universalist Chapel the sermon announced for last Sunday, and postponed on account of a peremptory call on the pastor elsewhere, will be preached. Subject: "Intimations of Immortality From Nature and Science."

At the Welsh Presbyterian Church there will be preaching at 10:30 by Rev. Moses Williams. Sunday School at 12, and preaching at 7:30 by Rev. R. J. Roberts.

Tenth Avenue Baptist Church: Dr. H. Gratton Guinness of London, will occupy the pulpit at 11 A. M. His sermon will present some phases of foreign Missions. In the evening the pastor will preach on the subject: "Pious Dreams."

The Sunday afternoon meeting of the Young Men's Christian Association will be held as usual at 3:30 o'clock in the new building, 524 Twelfth street. Rev. George H. Merrill will speak, and good music is provided.

Dr. Heacock will preach morning and evening in the Eighth Avenue Methodist Episcopal church. In the evening the Grand Army of the Republic, Woman's Relief Corps, mothers, wives, sisters, and daughters of veterans, Sons of Veterans, and Union soldiers will attend services. The public are cordially invited.

Brooklyn Presbyterian Church, East Oakland. Services tomorrow at 11 A. M. and 7:30 P. M., conducted by Rev. J. W. Hott, D. D., of Woodbridge, Cal., late of Dayton, Ohio.

First Methodist Church. The pastor, Rev. Dr. Dille, will preach. Morning subject: "Woman's Work for Jesus." Evening: "Some Memorial Day Lessons for Young People." Patriotic music in the evening. Young People's Meeting at 6:30.

Unitarian Church in Hamilton Hall. Rev. C. W. Wendte will preach at 11 o'clock, probably for the last time before his vacation.

"A Sunday law for California" will be the subject of Rev. Mr. Silcox's sermon in Pilgrim Church in the morning. The evening theme will be "Woman's Worth and Work."

At the Second Presbyterian Church the morning sermon will be by Rev. E. T. Garrette, of Alameda, by exchange. In the evening, Rev. H. H. Rice will preach on the "Place and Power of Christian Women."

The Church of Christ (undenominational), A Coplin, pastor, meets at 377 Tenth street, near Franklin. Preaching at 11 A. M. by the Rev. Dr. George Peck of Boston. The Christian Alliance, for the promotion of holiness and divine healing, meets at the same place at 3 P. M. each Sunday.

The fifth quarterly convention of the Alameda County Christian Endeavor Union is to be held in Haywards on Tuesday evening, June 3d. As there is no evening train from Haywards, the delegates and their friends will go by busses, which will leave Seventh and Broadway at 6 o'clock sharp on the afternoon of the convention. As this will be the first annual meeting of the Union, officers will be elected for the ensuing year. The paper to be discussed will be written by Miss Rice, of Haywards, on "Individual Responsibility." The occasion promises to be very enjoyable, and a large delegation from Oakland, Berkeley, and Alameda is expected.

On Whit Sunday, May 25th, there will be a celebration of the Holy Communion and sacrament of Baptism at the Church of "The Good Shepherd," West Berkeley at 4 P. M. Rev. Hamilton Lee, missonary in charge, will officiate.

Asbury M. E. Church South, Children's day. The morning services will consist of hymns and recitations by the scholars and a brief address from the pastor. In the evening Dr. Boyns will preach on "Children Coming to Jesus."

At the German Methodist Church, on Seventeenth street, near San Pablo avenue, the pastor, A. Lemkan, will preach morning and evening. Subject of morning sermon, "The Power of the Spirit." Subject of evening sermon, "The Books Opened."

The trustees of the First Free Baptist Church have generously given their pastor, Dr. Penney, a four months' vacation, for the recovery of his health, which has been much impaired during the past winter. Dr. Penney will leave for his former home in Maine during the coming week. The church will be regularly supplied during his absence. The growth of this church has been very encouraging. Beginning, a few years since, with a small mission school on San Pablo avenue, it has become nearly self-supporting. During the past two years it has quadrupled its membership, improved and added to its church accommodations, canceled a debt of over $1000, and now owns its church property, entirely unencumbered. The doctor's sermon tomorrow will be his last before starting on his journey East. His subject will be, "Furthering the Gospel."

The First United Presbyterian Sabbath school will meet at 10 A. M., in the church, on Harrison street, between Fourth and Fifth streets. No preceding services. Rev. J. C. Hanna will arrive next Friday, and services will be held at 11 A. M., June 1st. He was ordained in his father's church, at Monmouth, Ill., on Saturday last.

The revival meetings in progress at the Market Street Congregational Church, have increased in power from the start, several people having been converted the past week. The pastor is assisted by John Currie, the Scotch Evangelist. Mr. Currie became the father of this church in a revival, eight years ago. His preaching has always been practical and powerful, but his sermons the past week have surpassed all that we have heard before. These meetings are continued, with great promise, for the coming week. All are welcome. He will preach tomorrow morning and evening. Morning subject: "What the Christian Gains by Trials." Evening subject: "Where Is Now My Hope?"

A LADY IN THE PULPIT.

Miss Mary Lathrop, Representative of the Non-Partisan Temperance Union.

Miss Mary F. Lathrop is to occupy the pulpit of the First Congregational church tomorrow evening in advocacy of the non-partisan National Woman's Christian Temperance Union. This young lady has just arrived in California to represent this branch of woman's temperance work. It will be remembered that at the last national convention of the union a very serious difference arose respecting the union's allying itself with any political party. A large and earnest portion of the convention withdrew, feeling that the partisan limitation of the old organization must prevent their heartily entering into the service required. These have formed a new organization, on the basis of the old, except that they do not ally themselves with any political party whatsoever.

The address on Sunday night is intended to be peaceable, and not by any means a pugilistic one. The lady speaker is quite young, a resident of Denver, where she has been a prominent worker in all the lines of Christian activity. Miss Lathrop brings very strong credentials and letters of introduction.

In admitting her in o his church, it is understood that Dr McLean desires to express his sympathy with the non-partisan feature of the woman's temperance work. It was strongly against his judgment and advice that a partisan hue was given to the work in this city; and while he does not take active ground against the old organization, he is willing and more than willing that the other side should have a hearing from one of its chosen representatives. The address will no doubt be of great interest. The service will begin at half past seven o'clock.

CONFIRMATION.

Important Services at the Synagogue of the Hebrew Congregation.

This evening, at sunset, will begin Shebuoth or Feast of Weeks. Tomorrow, Sunday, services of especial interest will be held at the Synagogue of the First Hebrew Congregation. Seven young ladies, daughters of prominent families, will be confirmed, and one member of the class is the daughter of Rabbi M. S. Levy. The names of the young ladies are: Daisy Alexander, Minnie B. Levy, Esther Rosencranz, Carrie Cohen of Alameda, Alice Bernstein, May Cohen, Bernice Straus. Miss Alexander and Miss Rosencranz are pupils of the Snell Seminary.

The services will begin at 10:30 A. M. tomorrow. Rabbi Levy will officiate, and will deliver an address on "the Influence of Revelation on the Human Family." The officers of the day will be Jacob Greenhood, President, and D. Magnus, Vice-President. Each of the young ladies confirmed will read an essay.

The music will be given by a choir, consisting of Mrs. Poulter, Professor Zimmerman, the Misses Sedgeley, Leon Levi, Misses Bernstein, Scheeline, and Raphael. Otto Fleisner is musical director and Miss Fisher is organist.

FOR PURE WATER.

Officials Satisfied With the Water Company's Efforts.

Mayor Glascock, Councilman Cameron, and the three members of the Board of Public Works, on Thursday, inspected Lake Chabot and the work on the Highland Park settling reservoir. They returned entirely satisfied with what they saw, and confident that the Contra Costa Water Company is thoroughly in earnest in its efforts to furnish the city with the best water possible. At the lake the improved screening process at the two filtering reservoirs is working splendidly; the borders of the lake have been denuded of all vegetation, and picnickers are sedulously kept from littering the banks.

At the settling reservoir some sixty teams were at work scraping away the surface soil from nineteen acres—the area of the reservoir—and the work on the dam is being pushed. Some $10,000 are expended monthly on this work in wages. Sand filter beds, 400 feet square, will be put in, so that before the water reaches the consumer when the Highland Park work is completed, it will have passed through the two purifying reservoirs at the lake, through the settling reservoir and through the filter-beds. After passing the filter-beds, which will be arranged so as to alternate in use, it will go into a small distributing reservoir, and thence into the mains. The visitors were convinced that with the completion of the Highland Park works here will be no further cause for complaint as to the quality of the water.

A New Coal Yard.

John Eiferle has opened a new coal yard on the northwest corner of Fifth and Washington streets, and is prepared to supply the public with wood, coal, coke and charcoal at the most reasonable rates. All orders will be promptly delivered to any part of the city free of charge, and the patronage of the people of Oakland is earnestly solicited.

GLOVES,

CLOSING OUT!

The Jouvin Gloves,

For which we have accepted the Oakland agency, will soon be here, and in order to close out our stock now on hand, we will, until further notice, sell

Our 15c Berlin Gloves for ....5c per pair
Our 25c silk Gloves for ....15c per pair
Our 50c Spun Silk Gloves for ....25c per pair
Our 75c 4-button Kid Gloves for ....45c per pair
Our $1 4-button Kid Gloves for ....65c per pair
Our $1 4-button Undressed Kid Gloves for ....85c per pair
Our $1 25 5-button length Suede, colored only ....75c per pair

REAL ESTATE TRANSACTIONS.

DEEDS.

SATURDAY, May 24th.

W. T. Bell and wife to Minnie, wife of Joseph Barash et al—E Webster, 56 N from Fourteenth, NE 31x150, Oakland $4500
E. LaRoche, et al to Henry Brath—N Thirty-fourth, 166 W from Grove, W 50x120¼, Oakland 3125
W. P. Haber to John Allman—Portion subdivision 14, Cameron tract, front 214:10 on N Cameron street, Oakland 5
Eliza Baum to Alexander Duvall—N San Jose avenue, 287½ W from Park street, W 2x100 to San Antonio avenue, Alameda 5
P. B. Ladd to E. B. Wright—W Park, 100 N from Clinton, N 50x175, Alameda 5000
F. P. Whittemore to Eugene Poirson—Lot 7, block K, Taylor and Page tract, Alameda 10
Jefferson Gillam to G. H. Harvey—SW East Twenty-third street, 150 NW from Thirteenth avenue, NW 50x150, Oakland 10
D. P. Marshall to G. C. Ludington—S W Santa Clara avenue, SE from Union, SE 41x157½, Alameda 10
R. N. De Leon to Louis W. Schroeder—West Prospect street, 85½ S from Santa Clara avenue, S 50x110, Alameda 10
H. C. Kelsey to E. C. Farnham—South Sixteenth, 50 W from Jefferson, W 50x128:9, Oakland 10
William N. Meeks to C. Zinns—Lots 1, 5, 6, 7, block 2, Subdivision Chipman block, Alameda, quit claim 1
C. E. Dwinelle to Same—Same 2
J. S. Antonelle to Emmy, wife of Max Marcuse—E Myrtle, 500 S from Twelfth, S 70x125, Oakland 10
C. H. Berlin to Peter Akeson and wife—Lot 5, Potts tract, Oakland township 10
Stephen Wunderlin to M. R. Clement—N Third, 106 E from Chestnut, N 112, E 26, N 25, W 132, S 137, E 106; also N Third, 132 E from Chestnut, E 26x112, Oakland .... Grant
James L. Barker to E. M. Hunt—Lot 15, block A, Golden Gate Homestead, Berkeley 547
Frederick Homer to A. E. Homer, his wife—12.39 acres E road from Haywards to Moraga valley, Eden township .... Gift
S. B. Norton to James L. Fothergill—S Buena Vista avenue, 300 E from Willow, E 50x150.2, Alameda 10
D. Grondona to F. Simam—NW corner Fifteenth and Willow, N 120:7½ x90, Oakland 10
Frank Simam to D. Grondona—NE corner Fifteenth and Willow, E 100x 120:7½, Oakland 10
J. L. Barker to A. L. Lowell—Lot 9, block B, Golden Gate Homestead, Berkeley 480
L. D., wife of D. Smart, to J. F. Davis—W ½ lot 18, Potts tract, Oakland township 10
L. C. W., wife of H. T. Madders, to Same—E ½ lot 13 and W ½ same 10
W. H. Weldon to Same—Lots 13, 14, 15, E ½ 23 and W ½ 23, same 10
L. F., wife of H. B. Luse, to R. McKillican—SE corner Telegraph avenue and Bay place, E 105x94:10, Oakland 10
H. B. Luse to Same—Same quitclaim 1
F. H. Bacon to E. Lewis—Lots 51 and 52, Regent Street Homestead, Oakland township 5
E. Lewis to W. Hale—Same 10
W. Hale to J. Gengnagel—Same 10
T. B. Draper to A. Shoemaker—NE East Fifteenth street, 125 SE from Twenty-first avenue, SE 25x140, Oakland 2400
D. C. Scanlan to J. W. Doubleday—S Thirty-fourth, 299:61 E from Grove, E 37½x100.55, Oakland 2300
F. A. Strong to W. J. Whitney—S Thirty-ninth, 455.80 E from West, E 100x 125, Oakland township 10
Hans H. Stuhr to Anna A. Wiesenhofer, N Encinal avenue, 200 E from Chestnut, E 50x140, Alameda 5
F. Delger to J. T. Hogan, lots 5 and 6, block 2001, and lots 1 and 2, 39 and 40 and N 10 feet of lot 38, block 2002, Hogan tract, Oakland 10

MORTGAGES.

Aaron Jacobs and wife to Union Savings Bank—S Sixteenth, 25 E from Jefferson, E 25x103 9-12, Oakland 500
Francis Mitchell to Joseph Ressegnie—E Broadway, 327.5 from Bay and Coast Railway, S 50, E 1.0.2, N 77, W 50, S 27, W 140.2, Alameda 1170
L. W. Shroeder to Wm. Holtz—As in deed 400
Henry T. Ascheck and wife to Alameda Building and Loan Association—S Eagle avenue, 50 W from Schiller street, W 52x125, Alameda 1000
A. Bruce McDonald to Oakland Bank of Savings—Lot 10, Ghirardelli tract, Brooklyn township 600
Thomas B. Draper to Same—NE East Fifteenth street, 125 SE from Twenty-first avenue, SE 25x140, Oakland 1000
Clarence H. Hunt to James L. Barber—As in deed 364
Maurice C. Blake to California Insurance Company—W Jackson, 814 from Central avenue, N 125x174, Oakland 6000
Thomas Cary and wife to Oakland Bank of Savings—W West street, 503 S from Rowland, S 25:6x104, Oakland 450
Robert McKillican to Lydia F. Luse—As in deed 2750
F. F. Bostwick to Homestead Loan Association—Lot 15, Berkeley property, map No. 3, Blake tract, Berkeley 700
S. D. Thurston and wife to Same—Lots 2 and 3, block 1, Antisell villa lots, Berkeley 400
Robert Luscombe and wife to Alameda Savings Bank—NE corner San Antonio avenue and Morton street, E 37, N 145, W 100, S to beginning, Alameda 1000
J. W. Doubleday to G. W. Doubleday—As in deed 275
G. W. Wannemacher and wife to The J. Dewing Company—S Clinton avenue, 200 E from Chestnut, E 50, S to patent line San Antonio rancho, W to Chestnut street, N to beginning, Alameda 109
Elgel Ramel and wife to Alameda Building and Loan Association—W Bay street, 52 1-5 S from Pacific avenue, S 52, W 163.62, N 52, E 161.84, Alameda 2800

Somebody Tells Somebody.

Dr. B. Hamlin, of Lemore, Cal., says a few dozen bottles of Chamberlain's Cough Remedy which he sold there created such a demand for the remedy that he could not well get along without it. No one can fully appreciate the real value of this remedy until they have given it a trial. Those who use it find it so much superior to any other remedy they have ever tried that they recomend to their friends, and that is what makes it so popular. For sale by Kirkland & Trowbridge.

WENTWORTH Boot and Shoe Company sell first class goods lower than shoddy caution goods.

Going East.

Phillips' popular excursions for all Eastern points, fully equipped with Pullman tourist car service—THROUGH. Leave Oakland EVERY WEEK. Porter with each car, Phillips' manager through to Boston. Cheapest ticket. A. PHILLIPS & Co., 614 Market street, S. F. Or G. B. SEAMAN, Twelfth and Broadway, Oakland.

KALLIODONT beautifies and preserves the teeth and adds charming fragrance to the breath. Sold by all druggists.

CHOCOLATE spice roll, fresh every day at the Snow Flake Bakery, 408 Twelfth street.

FOR the best ice cream in Oakland, call at the Snow Flake Bakery.

Ice Cream by Telephone.

Order your ice cream for parties, dinners, etc., by telephone 497 of Lehnhardt's, 471 Fourteenth street, next to Postoffice. Ice cream always on hand and delivered to all parts of the city.

GLOVES,

FOR A SHORT TIME ONLY!

Our $1 25 4-button Kid Gloves, tans and grays only ....75c per pair
Our $2 50 12 and 14-button, cream & white only, Real Kid Gloves ...90c per pair
Our $1 50 4-button, best quality, Black and Colored Suede ....98c per pair
Our 12-button length best quality Suede to be closed out at .... $1 50 per pair
Our 20-button length best quality Suede to be closed out at .... $2 75 per pair
Our 28-button length best quality Suede to be closed out at .... $3 75 per pair

GLOVE FITTING A SPECIALTY!

THE DEATH RECORD.

May 21st—Annie Holtz, aged 50; place of residence, 510 Fourth street; cause of death, appoplexia.

May 22d—Infant son of A. L. and L. E. Swain, of 959 Filbert street; cause of death, convulsions.

May 23d—Hester Kullman, aged 70; place of residence, 755 Franklin street; cause of death, congestion of lungs.

THE BIRTH RECORD.

March 6th—Daughter to Mr. and Mrs. H. H. Singer of 2611 Linden street.

March 18th—Son to Mr. and Mrs. A. H. Hill of 1051 East Twenty-third street.

March 30th—Son to Mr. and Mrs. L. Falconer of 1115 Twenty-second street.

May 21st—Son to Mr. and Mrs. J. H. Dodan of Twelfth avenue.

About Pearline.

Everyone knows about Pearline, almost everyone uses Pearline. but we wonder if all housekeepers who use it know half that can be done with it. We wonder if they all know what some of the bright ones have discovered, that those mountains of dishwashing the greasy pan and kettle—may be reduced to molehills of the smallest size by the judicious use of Pearline. Fill the roasting pan, as soon as the gravy is poured from it, with cold water, shake in a little Pearline and set on the stove. By the time the rest of the dishes are washed, all the grease is dissolved and the pan can be washed as easily as a plate. Treat the kettle in which anything greasy has been boiled, in the same way and beside clean utensils you will have a clean sink, the use of Pearline rendering it safe to pour such dishwater into it. Sinks regularly treated to a bath of Pearline and scalding water will seldom need the services of a plumber.—From *Watchman*, Boston, Mass., Dec. 12. 1889.

To a Better Place Above.

J. L. Lyon & Son are moving their entire establishment to fine new stores under the Albany Hotel, 1250 and 1252 Broadway. Furniture, carpets, and ranges at your own price during this month, for we move before June 1st and have not the room to take everything. Call and see us. Prices in plain figures at 912 Washington street.

J. L. LYON & SON, Auctioneers.

Eighth Street Exchange, No. 477. Fine wines, liquors, and cigars. Fresh beer and Weiss beer on tap. Charles Roesch proprietor. Telephone 458.

TO CHICAGO WITHOUT CHANGE

Union Pacific Railway Excursions leave Oakland every Tuesday and Friday. Pullman tourists cars from Oakland to Chicago. Kansas City, Omaha and Denver without change. The Union Pacific is the only line which runs cars through to these points via Ogden. Rate to Missouri River, $35. For full information apply to GEO. B. SEAMAN, Pass. Agent, Twelfth and Broadway.

Kalliodont.

Dr. Merriman's fragrant KALLIODONT beautifies and preserves the teeth and imparts a fragrance to the breath. Sold by all druggists.

If a Hen Could Only Lay Carpets

H. Schellhaas would not have so much selling and laying of carpets.

Letters From Correspondents:

Members of secret societies are given this pointer: when you have been detained? at the lodge take a peace offering to your wife in the shape of a box of candy or ice cream from Lehnhardt's 471 Fourteenth street, next to the Post Office. It works to a charm.

ONE WHO IS POSTED.

HOME made candy at the Snow Flake Bakery, 408 Twelfth street. Fresh everyday.

SEVERAL good second hand pianos cheap for cash at GIRARD'S, 1159 Broadway.

A Neat, Cheap, Clean,

Comfortable bed and spring $4, at H. Schellhaas.

"No heraldry or lordly crest,
No blazoned arms or hatchment."

Can't tell as much truth in a few words as the statement that the purest of all are Schilling's Best.

The Carpenters Pride

In endless varieties at Wentworth Boot and Shoe Co., 1059 Washington street.

Pillows are "Down",

At H. Schellhaas' Furniture store.

JONES & COMPANY, 380 Twelfth street, are energetic and successful builders.

"My Cake is Dough."

I did not use Sperry's flour.

Carpenters Will do Well

By calling and getting a pair of those special carpenters' pride, at Wentworth Boot and Shoe Company, 1059 Washington street.

THE most exquisite little toilet gem extant for the teeth and breath is "TEABERRY."

TRY some of that delicious orange cake, made only at the Snow Flake Bakery, 408 Twelfth street.

Oakland Cab & Carriage Co.

(A CORPORATION)

430 8TH. ST., COR. BROADWAY.

Under Blake & Moffitt Building.

Tourist transportation at all hours; new hacks or coupes with uniformed, gentlemanly drivers; coupon books ready.

RATES:

In City Limits.	Hack or Coupe.
General Transportation, each passenger,	$ .50
From Office to West Oakland, each passenger	50
From Office to Twenty-fifth st., e. p.	50
From Office to Thirteenth ave., e. p.	50
From Market street or Narrow Gauge R. R. Depot to West Oakland, Twenty-fifth street or Thirteenth avenue, per person	50
Parties, Weddings, Christenings, Concerts, Theaters or Receptions, within limits of Twenty-fifth, Adeline and Oak streets and return .. Hack,	$3.00
Coupe,	2.00
For riding or calling, day service, per hour .. Hack,	1.50
Coupe,	1.00
From 16th street R. R. Station to Lake Merritt, either 1 or 2 persons	1.00
From office to north of Twenty-fifth street, or east of Thirteenth avenue .. 1 person.	1 00
each additional person.	50

Special rates made at office for other points

TELEPHONE NO. 9.

LESSONS IN DANCING

By Miss May Duncan, a thorough competent teacher; class Friday evenings; private lessons at hours to suit the pupils; social every Saturday evening; all the latest dances introduced. Greatest precaution is observed in admitting members, as it is the object to secure a select class. Also a class in physical culture every Saturday, for juveniles, by Miss Dora Duncan. Terms can be obtained by applying to MRS. DORA DUNCAN, 1365 Eighth street.

GLOVES!

CLOSING OUT!

AN ELEGANT LINE OF

Misses', Child's & Gents' Gloves

All Reduced During Our Closing Out Glove Sale.

Salinger's

1063, 1065, 1069 Broadway.

Important Announcement

SATURDAY NIGHT, MAY 31st,

At 8 O clock, at SALESROOM, 902 Broadway.

A SACRIFICE SALE!

Without Limit or Reserve,

62-BEAUTIFUL LOTS-62

IN THE BEAUTIFUL

Piedmont Villa Tract.

ON VERY EASY TERMS.

ONLY $100 CASH DOWN PER LOT

This property is only 12 minutes' walk from the center of Oakland and is situated on Piedmont or Webster avenue. The Washington street horse-cars passing every few minutes, and the new Piedmont cable running only one block distant. No chance ever offered before, for securing a cheap lot, so close to the center of the City.

Do not fail to examine these beautiful lots before day of sale.

For maps and further particulars apply to WOODWARD & MERRILL, Auctioneers, 902 Broadway.

Or the owners, SHERMAN & PINNEY, 968 Ninth street.

OAKLAND THEATER.

TWO NIGHTS ONLY.

MONDAY AND TUESDAY,

May 26 and 27.

SPECIAL ENGAGEMENT.

RHEA!

IN

JOSEPHINE,

Empress of the French

BY A. R. HAVEN.

A Grand Historical Play, Founded on the Life of Napoleon Bonaparte.

Supported by William Harris and an Excellent Company.

Under the direction of Mr. Arthur Miller, Mr. J. H. Sinclair, Associate Manager.

Magnificently Produced. Gorgeously Costumed

Popular Prices 25, 50 and 75c and $1

Reserved seats now on sale at Kirkland & Trowbridge's Drug Store, Tenth and Broadway and Oakland Theater box office.

OAKLAND THEATER.

"Let me express the conviction that 'Shenandoah' should be seen by every patriot of our country."—Gen. W. T. Sherman.

Commencing THURSDAY, May 29th, 5 Nights and Saturday Matinee.

SPECIAL SUNDAY NIGHT PERFORMANCE!

The Season's Greatest Success,

Bronson Howard's Big Triumph,

SHENANDOAH

"The more 'Shenandoah' is seen the more fascinating it becomes, and Gen. Sherman's infatuation with it is not hard to understand."—S. F. Chronicle, May 1st.

Presented Exactly as Seen 300 Nights in New York With Its Great Cast, Handsome Scenery. 100 Auxiliaries.

POPULAR PRICES—Reserved Seats, 75c, and $1. Admission 25c, and 50c. Boxes (5 persons) $7 50.

Sale of seats commences Tuesday morning, May 27, at Kirkland & Trowbridge's Drug Store, 10th and Broadway, and Oakland Theater Box Office.

THE CALEDONIAN

Club of San Francisco—Grand gathering of the clans in the "Garb of Old Gaul" SATURDAY May 31, 1890, at Shell Mound Park, Berkeley. The club is determined to make this, the twenty-fourth annual gathering and games, the grandest and most enjoyable event of the season. New games will be introduced never before seen in America. A large list of exciting club events are open to members of clubs from all parts of the world, who will receive over $2500 in cash and other prizes, including two handsome gold medals, value $200 each, for long distance races. Scottish national dancing by expert clansmen and lads and lassies in costume; also a long list of games open to all comers, for which there are large cash as well as other valuable prizes. Delegations from all parts of the United States and Canada will be present to take part in the grand flourish of trumpets. The usual Highland hospitality is extended to all. Dancing from 11 A.M. in 2 pavilions to the music of the celebrated Second Regiment Band. There will be a full corps of Highland pipers in costume. Games commence at 9:30 A. M. sharp, and close at 6 P. M. No intermission. Admission, 50 cents; children, 25 cents.

W. C. BURNETT, Chief.

THOS. WILSON, Sec.

ESCAPED NUN!

(Coming to Oakland).

EDITH O'GORMAN, Dietz Opera House, Wednesday night, May 28th, "Life in a convent." Also Thursday afternoon, May 29th, at 2:30 o'clock, "The Confessional," private to ladies only; and Thursday night, May 29th, "How She Escaped."

Both ladies and gentlemen admitted at night. Commence at eight o'clock.

Tickets 50 cents; no extra charge for reserved seats. For sale at Kirkland & Trowbridge's drug store, Oakland.

HAIGHT STREET PARK.

CALIFORNIA BASEBALL LEAGUE.

TOMORROW!

SUNDAY, MAY 25th, 1890.

SAN FRANCISCO VS. SACRAMENTO.

Admission . . . . . . 25 and 10c

LADIES FREE.

FEW NIGHTS ONLY! LAST Three Nights to see

JO-JO AND UNZIE

-THE- Dog Faced Boy. -THE- White Haired Beauty.

Don't miss the opportunity of seeing them at

839 BROADWAY, NEAR SEVENTH.

Admission . . . . . . Only 10c

Afternoon 2 to 6 P. M. Evening, 7 to 10

The Masses and the Millionaires

A LECTURE

By WM. JACKSON ARMSTRONG

At HAMILTON HALL,

WEDNESDAY EV'G, MAY 26. ADMISSION, 25c

COURSE ENDED.

Twenty-eight Young People Ready for College.

GRADUATED FROM THE HIGH SCHOOL.

A Great Audience Gathers to Listen to the Interesting Commencement Exercises.

The graduating exercises of the Oakland High School were held last evening in the First Congregational Church, in which, long before the beginning of the programme, there was only standing room. The decorations, which were tasteful and very effective, were planned and executed by Senior B Class, in honor of their schoolmates. Perhaps the most effective bit of decoration was a heavy background of willows, upon which were placed in bright geranium letters the class motto, from Bacon, "Manners Maketh Man."

Upon the platform were seated Supt. McClymonds, Messrs. Morgan, Clement, Walcott, Everet, Chartrand, of the Board of Education, and the following graduates of the class of May '90.

Alice B. Bayley,	Fred Harvey,
Will F. Bell,	Henry W. Horn,
Alice Brown,	John G. Howell,
Charles W. Dickey,	Will H. Johnson,
Edith Dyer,	Frank A. Leach Jr.
Galen M. Fisher,	Edith Lilienkrantz,
Ray E. Gilson,	Edwd. G. McConnell,
Julia Morgan,	Will O. Spencer,
Mary A. McLean,	Bessie Stoddart,
Jessie Newsome,	Bertha Stone,
Carrie Nicholson,	William Wallace,
Charles E. Parcells,	Marion Westall,
Tom Prole,	Willard F. Williamson.
Sheffield S. Sanborn,	

Augusta L. Zabel.

Principal McChesney requested that no encores be called for during the evening on account of the excessive heat and the unavoidable length of the programme.

The exercises were as follows:

March .... Hesse
Oration, "Tendencies Toward Centralization in Our Government During the Last Decade" ..... Henry W. Horn
Essay, "The Native Element in American Poetry" .... Alice Brown
Violin solo—(a) "Nocturne de Chopin" .... Sarsate
(b) "Tarantella" .... Raff
Charles E. Parcells.
Oration, "Classic Education" ....
Sheffield S. Sanborn.
Recitation, "The Boat Race" ....
Bertha Stone.
Oration, "The Triumphs of Peace" .... William O. Spencer
String Quartette .... Haydn
First violin .... William Wallace.
Second violin .... Julia Morgan.
Viola .... Philip Carleton.
Violincello .... John Croft.
Oration .... "The Majesty of Silence"
Galen M. Fisher.
Essay .... "In the Blue Distance"
Mary M. McLean.
Vocal solo .... Robaudi
Carrie Nicholson.
With violin obligato by Charles Parcells.
Oration—
"The Tendency to Decay Incident to High Civilization."
Charles W. Dickey.
Violin solo—(a) Romanda .... Ries
(b) Tyrolienne .... Alard
William Wallace.
Announcement of graduates—
Supt. J. W. McClymonds.
Presentation of diplomas—
Dr. M. W. Fish, President of the Board of Education.

"The Boat Race," the recitation by Miss Bertha Stone, made a pleasing variety in the order of exercises, and was given with much dramatic power.

The musical part of the programme was of a high order of excellence, and it was difficult for the audience to obey Mr. McChesney's request in regard to encores. While all the number were well rendered, the String Quartette, by Messrs. Croft, Wallace, Carleton, and Miss Julia Morgan, is worthy of special mention. Two difficult classical selections were given in perfect time and with much delicacy of execution.

A vocal solo by Miss Carrie Nicholson, with violin obligato by Charles Parcells, was also well received.

The announcement of graduates was made by Superintendent McClymonds, who also introduced School Director Morgan, who took Dr. Fish's place during the unavoidable absence of the President of the Board of Education.

With a few brief but happy remarks, Mr. Morgan presented their diplomas to the graduating class, among whom was his daughter. After the exercises the pupils held an informal reception in the parlors of the church.

The essays are printed hereinafter:

Harry W. Horn.

Harry W. Horn chose for the subject of his oration, "The Tendency Towards Centralization of Our Government in in the Last Decade." The Federal Constitution of our republic had its birth in the spirit of equality and freedom that animated the close of the eighteenth century, said he. The constitution of 1789 was not a mere confederacy of the colonies but a consolidation of States and a union of the people of the States. The Federal and the State governments both claimed allegiance from the people who had constructed them. Which of these two thus created was sovereign, was the one question long raised, and overshadowing all others. For fifty years the prevailing sentiment favored the idea that the Union was a compact between sovereign States. But this baleful theory received its death blow forever at Appomattox.

The century passed, and the pendulum of our politics swings back from the Jeffersonian to the Hamiltonian extreme. This first decade has seen a strong, centralizing tendency in labor, business and religious interests, and has beheld a corresponding tendency toward an increase of power in the Federal Government; it has seen the extremes of the continent brought into closer time proximity, beheld the great commercial interests of the East more dependent on the agricultural interests of the West, and Southern mines seeking development by Northern capital. The great agricultural interests of the country seek recognition no longer through the individual States, but through the National Government, and, today, for the first time, their representative, Secretary Rusk, sits in the cabinet of President Harrison.

The wide-spread tendency toward unification is shown by the convocation of the Pan-American Congress, which seeks to encourage a reciprocity of commercial interests and a unity of action between the republics of the two continents. It is to the Federal Government that we are looking for the reclamation of the arid lands which compose nearly one-half of our national domain.

Various decisions show that the constitution is progressively following in the grooves laid down by Hamilton, Jay and Madison. The movement of Nationalism which looks to the Federal Government for the control of the railroads, the telegraph and other great interests is but indicative of the tendency so strongly manifested in the last ten years for a closer centralization of power in the federal head.

As our country expands in power and influence, as it arises pre-eminent among the nations of the earth, every added greatness, every internal crisis, every foreign complication asserts anew the dynamic, inherent principle of the power of our Government—that *can* and *will* expand to meet every exigency, that will crush every form of rebellion, that will more and more closely bind all sections of our broad land in the interests of progress and peace. This, our republic, shall rest secure upon its foundations and shall wax and grow strong in the fullfilment of its high destiny.

Miss Alice Brown.

"The Native Element in American Poetry" was the subject of Miss Alice Brown's essay. Our practical literature abounds especially in lyrics, odes, hymns, sentimental and descriptive poems. America is amply supplied with material for poetry, and her poets have learned to sing of her history, her scenery, and her social life. Various as are the appearances in nature, in so many different aspects do we see it in the works of our poets.

Bryant might be called the Druid of the woods. He expresses his sentiments in his Hymn of Reverence to the Forest. The charm of Lowell's out-door verse lies in his spontaneity. He views nature with a childlike joy, and as her merry companion. What he loves most are the trees, and their winged inhabitants, and the untended flowers that grow wild beneath.

Dear, common flower, that grows beside the way,
Fringing the dusty road with harmless gold.

With Emerson nature was full of soul, and the universal spirit moved upon the waters and inhabited the forests. He used nature to aid in symbolizing his philosophy. Our poets have been faithful to their own land in expressing its natural freedom, patriotism, and rising determination. Among the poets of this class Whittier's name is pre-eminent, because his songs of war and freedom, written from the depths of his patriotic soul, touched the hearts of the great mass of freemen.

Simplicity is one of the charms of American poetry; still another is its purity. Longfellow has been rightly called "the poet of the affections." Does not every gentle nature sympathise with Evangeline in her wanderings? Joaquin Miller and Bret Harte have sung of the freedom and splendor of the Sierras. The late Professor Sill, of the State University, was moved strongly by the beauty and color around him, and he has left to his friends a little volume of verses remarkable for power, subtlety and beauty.

Sheffield Sanborn.

Sheffield Sanborn delivered an oration entitled, "Classical Education." His argument is as follows: "The principal reason given by this age for abandoning the study of Latin and Greek is that it is of no practical use. Classical lore is said to have nothing in common with the tendencies of the age. So seeing many men who have made fortunes in spite of defective education, the message of the age to the schools is, 'We will allow you to remain, if you will fill our farms, mines, and workshops with skillful workers,' and the schools have complied, giving to the world, well-informed men, perhaps, but not independent thinkers. English has an immense number of words from the Latin and Greek. In order to get an exact knowlegde of the words we use every day, an acquaintance with Latin and Greek is necessary, while our grammar can in no other way be scientifically learned. Having learned Latin and Greek, we have learned one half of the languages of the civilized world. Greek and Latin terms are extensively used in the professions. Classical study is an aid to higher mathematics and the natural sciences.

"We must not demand of an education that it shall make machines of us; we must have an education that will teach us to know what we are best fitted for, that will make us intelligent workers, capable of receiving new ideas, and with which we shall be enabled to distinguish right from wrong. The phases of classical education are, principally, the study of Latin and Greek as bodies of thought, the study of history of the people, the study of public and private life, the study of art. In the power of the great literary men of Greece and Rome to stimulate thought, to teach a severe taste, and to form those habits of mind which come with a broader outlook on human life, lies the special value of the classics in a system of liberal education. The Greek and Latin writers, philosophers, orators, are the best that the world has ever known, while their work in geometry, algebra and astronomy, their languages and laws have been so incorporated in ours, that their removal would leave but a sorry skeleton.

"It is because our poets and other authors write on classical subjects; because our philosophers read with wonder the principles of life as laid down by those old Pagans; because our sculptors rightly think every fragment of Grecian sculpture more winning in its mutilated majesty than the work of their own hands; because we proudly refer to our generals as Hannibals, Cæsars and Alexanders; because our orators derive their methods of arguing from such as Cicero and Demosthenes; because all the works left us by the Greeks and Romans serve as models for us—it is for all these reasons, that their history and achievements are important and interesting to this day and generation."

Will O. Spencer.

The subject of Will O. Spencer's oration was "The Triumph of Peace," and a synopsis of the address is appended:

Nations, in ages gone by, maintained their existence by means of military power, and every occasion of dispute was the signal for a war. But reason has gradually prevailed against sentiment, and today men settle social difficulties by judicial decision. The substitution of diplomacy for warfare indicates a recognized superiority of brain over brawn. It signifies that the intellectual being of man is gaining dominion over his animal nature. If there be any who long for the battle cry, let him awake to the real issues of life. Fields of action are ever open to him who is ready to perform noble deeds. It is a noble sacrifice to die for one's country, but it is nobler to devote that life to her advancement.

He is a man of no small worth who can stem the tide of popular wrong, and, bring men in their daily walk into accord with the majestic harmony of truth, reason and justice. Since warfare is antagonistic to the development of these highest attributes of the human soul, its tendency is to retard the welfare of mankind. We are a Christian people, living in the Christian era. Old things have passed away, and our age is one of freedom and of universal advancement.

There are mighty agencies in the world tending to the mental and moral improvement of the human race, and ours is the duty to maintain and promote them. Hence, war, when it cannot be avoided, must be supported with a willing and determined effort, for on it may depend the destiny of the nation; but peace, while it does reign supreme, should be nurtured with tenderest care and guarded with utmost diligence, for on it depends the prosperity and advancement of the world.

Galen M. Fisher.

"The Majesty of Silence" was the title of the oration given by Galen M. Fisher, who said: "Walk through nature's art gallery. The flowers, the trees, the lofty mountains, all are still. The sturdy oak and the giant redwood stand calm and immovable as Roman sentinels; and the rugged mountain, hoary and storm-worn, points with sentinel finger to its maker. The beauty of a summer night would lose its potent charm did Cynthia, solemn and benignant on her chariot seat, allow her yoke to pace with noisy tread across the serene sky. When the fiat of the great Creator harmonized the discordant elements of chaos, was it with a noise, a rush, a roar? It is not for us to ascertain, but looking at nature, mirror of the Invisible, and examining her processes, we can infer from them that the great task was accomplished in complete silence.

Have there been great noble actions in the history of humanity? Then there have been great thoughts, for thought precedes all action. In golden silence the plans of a useful life are laid, the musings on immortality creep into our minds, and the visions of a life to come appear in the distance.

In the solemn silence of the soul, we are oblivious to mortal cares; we climb loftier spiritual heights, and as we come into a nearer relation to Him, we partake more fully of the Divine character. Not so much in the midst of public instruction and worship, or listening to harmonious hymns of praise, as in the majestic quiet of our own immortal spirits, are we transported for a time from the lower levels of life, to those loftier heights where we breathe a serener air, and far above the din of daily cares, find in silence, is completed and perfected, the greatest of all works—the growth of a human soul.

Miss Mary M. McLean.

An essay entitled "In the Blue Distance" was read by Miss Mary M. McLean. Where the snow and the rain came from, what caused the wind, and how the ice and frost were formed, were to me, during my childhood, themes of grave conjecture. Many times had the unequal temperature of the air been explained as the cause of winds, and as often had the theory of cloud formation been advanced, but to no purpose. Who *would* believe such dry scientific stuff? After much serious thinking, I came to the conclusion that the elements were subservient to fairy beings. One day, as I was wandering among the mountains, I saw an unfamiliar peak, rising far above its neighbors, and I was soon clambering up its rocky slope. Following my path upward I found it wrapped in a thick mist, but, pushing through this, I was, presently, surprised to find myself upon the very summit. Before me stood four crystal thrones, and on them sat four kings, the monarchs of Rain, of Wind, of Ice, and of Snow.

Behind the Rain king's throne, arched a brilliant rainbow, while a circlet of dew drops, glittering and changing color like opals, adorned his brow.

The right hand of the Wind-king rested on a harp, upon whose strings the wind played melodies, now loud and clear, now soft and low.

The Ice-king, stern of feature, was crowned with icicles, and on his right hand he wore a magic emerald, cut from the heart of a glacier.

As for the Snow-king, how beautiful, he was wrapped in ermine!

It was a high day among the elements, a time of aerial jubilation. There seemed to be some trial of skill afoot. First the Rain-king took fleecy clouds and massed and hurled them down upon the earth. Then the king of the wind blew, from where he sat, through a great trumpet, with a sound like the howling of the north wind, but with a gentle undertone of soft zephyrs, sighing in the groves. Next, the Rain-king, stretching forth *his* hand, gathered the clouds and pressed them together. Their contents fell upon the earth with a noise of rushing mountain torrents, but also with a sweet song of rain drops pattering on thirsty leaves. Softly he blew over field and orchard and they put forth blossom and fruit. Fiercely he blew on the sea, which, lifting its mighty waves, "spat in the face of Heaven."

I looked down another side of the mountain and there beheld the Kingdom of Ice and Snow. As I watched, the Snow King gathered great handfuls of the dainty white blossoms of the sky and scattered them into the air. Softly they fluttered downward; some to fall on great avalanches, some to settle noiselessly upon the earth and "hide her guilty front with innocent snow." And the Ice Monarch turned his emerald talisman, and in all the rocks appeared a miniature forest in most delicate tracery of frost. An farther on I saw an irresistible ice-flood plowing furrows through the very rocks, which they shall wear as long as the earth endures. I knew now all about the rain, the wind, the snow and the ice, and no foolish reasoning can ever shake my faith in the beneficent kings who inhabit the blue distance.

Charles W. Dickey.

An oration, entitled "The Tendency to Decay Incident to High Civilization," was delivered by Charles W. Dickey, who said: From that sublime hour when the Divine Creator ordained the course of nature and opened the initial chapter of human existence, the history of man has formed one line of natural and necessary connections. Development, wherein law is supreme, is the characteristic of historic life. Development is not necessarily improvement, and expansion is not to be confounded with progress. In the sphere of nature, development is ideal and perfect; in the sphere of human history, it is always imperfect and abnormal.

Life, growth, activity, and power characterize the age which succeeds the early conflicts of civilization. It is the era of a grand and massive strength of will and purpose; the age of strong faith, of boundless energy, and unselfish patriotism. If, now, we pass to a later period, we find that the passionate struggle of the first era, the ennobling simplicity of the second are succeeded by an age of accumulated wealth and of high social and intelectual refinement. Upon this scene the latent elements of decay re-appear, blighting the beauty of the social growth. The ancient civilizations stand to testify at once to the dignity and the corruption, the power and the weakness of human effort. The mighty Asiatic empires trod the same grand and sad round of rude and savage strength, of final decay and dissolution. Egypt was first the lair of barbarism, then the home of learning and philosophy—and now the silent pyramids keep their mournful watch over the scenes of long departed glory. The civilization of the Greeks had its sources in the sturdy strength of the savage Pelasgic race. On this rude foundation grew that wondrous harmony of strength and beauty which will be an influential factor in all the progress of the race; yet poetry and art could not resist the march of that law which gave to decay and ruin all the splendor of Grecian civilization.

The subtle elements of decay wrought their silent way to the citadel of power, and Rome was conquered before the Goth and the Vandal appeared at her gate. But what are the signs and causes of this decay?

In the first place the loss of physical hardihood, as the strength of national power is largely dependent upon the vigor of the physical elements which form the support of society. Another sign is the loss of a generous and earnest "Public Spirit"—the devotion of each to the common welfare. The subjective spirit of reflection diverts thoughts of men from public subjects to the fields of private culture, thus leaving the ignorance and folly of the uneducated to work out their own degradation. As a further evidence of decay, may be specified the loss of faith in the power of ideas and moral truths. Faith in intellectual ideas and moral truths is the mightiest of all the natural forces which act in history and human progress.

Hence we find the impressive lesson is again enforced—that a Divine overruling influence must descend into the circle of human efforts to secure a lasting elevation. In disclosing the true ideal of the State, and enforcing the sacredness of human rights, Christianity furnishes the highest incentives—and the Church and the State become, at last harmonious parts in the beautiful unity of a Divine plan.

"A Wonder of Medical Science," may well be applied to Dr. Wistar's Balsam of Wild Cherry. It is nearly half a century since this remarkable remedy was introduced to the public, and yet the immediate and enviable reputation which it gained by its wonderful cures of coughs, influenza, consumption, and all bronchial complaints is to this day fully sustained.

Society News.

A Jackson street belle, just from the East says it is the fad to leave a box of fine chocolate on the table in one's drawing room. She declares that those made by Lehnhardt on Fourteenth street, are the only chocolates she would have, as they are so fresh and far superior to any she ate in the East.

SIMMONS LIVER REGULATOR

NOTHING LIKE IT

Its peculiar efficacy is due as much to the process and skill in compounding as to the ingredients themselves. Take it in time. It checks diseases in the outset, or if they be advanced will prove a potent cure.

No Home should be Without It

It takes the place of a doctor and costly prescriptions. All who lead sedentary lives will find it the best preventive of and cure for Indigestion,

FOR WHOSE BENEFIT

Constipation, Headache, Biliousness, Piles and Mental Depression. No loss of time, no interference with business while taking. For children it is most innocent and harmless. No danger from exposure after taking. Cures Colic, Diarrhoea, Bowel Complaints, Feverishness and Feverish Colds. Invalids and delicate persons will find it the mildest Aperient and Tonic they can use. A little taken at night insures refreshing sleep and a natural evacuation of the bowels. A little taken in the morning sharpens the appetite, cleanses the stomach and sweetens the breath.

A PHYSICIAN'S OPINION.

"I have been practicing medicine for twenty years and have never been able to put up a vegetable compound that would, like Simmons Liver Regulator, promptly and effectively move the Liver to action, and at the same time aid (instead of weakening) the digestive and assimilative powers of the system."
L. M. Hinton, M.D., Washington, Ark.

Marks of Genuineness: Look for the red Trade-Mark on front of Wrapper, and the Seal and Signature of J. H. Zeilin & Co., in red, on the side. Take no other.

JONES' BAZAR

BASEMENT,

Cor. Ninth St., : : : Oakland.

—OUR STOCK OF—

Crockery and Glass Ware

TO BE CLEARED OUT

Regardless of Cost Price.

This is no clearance sale but closing out entire stock at a terrible sacrifice.

Call Early and Secure Bargains.

JONES' BAZAR

BASEMENT.

Cor. Ninth and Broadway, - - Oakland.

—THE—

Japanese Garden and Nursery

—WILL BE—

OPENED to the PUBLIC

—ON AND AFTER—

WEDNESDAY, MAY 7th.

Orders for plants and trees by single one, by the hundred, or thousand, respectfully solicited.

Take Piedmont horse cars to Glen avenue.

A. IEGEMA, Manager

What is

CASTORIA

Castoria is Dr. Sam'l Pitcher's old, harmless and quick cure for Infants' and Children's Complaints. Superior to Castor Oil, Paregoric or Narcotic Syrups. Children cry for Castoria. Millions of Mothers bless Castoria.

Castoria cures Colic, Constipation; Sour Stomach, Diarrhœa, Eructation; Gives healthy sleep; also aids digestion; Without narcotic stupefaction.

"I recommend Castoria for children's complaints, as superior to any prescription known to me." H. A. Archer, M. D., 111 So. Oxford St., Brooklyn, N.Y.

The Centaur Company, 77 Murray St., New York.

New To-day.

FOR SALE

Cottage House,

FIVE ROOMS,

HIGH BASEMENT.

Nearly New and in A1 Condition

LOT 50x125.

ON EAST SIDE OF GROVE ST.

This is a Bargain---Owner Must Sell

PRICE, ONLY $3000.

FOR FULL PARTICULARS CALL ON

CLOUGH & BAKER

AGENTS,

468 Ninth St., - Oakland.

JAPANESE GOODS

GENT'S SMOKING JACKETS LADIES' SATIN DRESSING GOWNS, Silk Handkerchiefs, Ivory Goods, Japanese and Chinese CURIOSITIES and ORNAMENTS.

WING CHUNG LUNG,

1206 BROADWAY between 14th and 15th Streets, Oakland, Cal.

A. Steffanoni Scientific & Manufacturing Optician 1073 Broadway Oakland, Cal.

The only place in Oakland where you can have your eyes scientifically tested. We fit all defects of vision, such as presbyopia, hypermetropia, myopia, astigmatism, etc. A perfect fit guaranteed.

EXAMINATION FREE.

—OAKLAND—

Tea and Coffee COMPANY,

476 TENTH STREET 476

TEAS and COFFEES.

Coffees roasted fresh daily, and delivered promptly free of charge.

B. R. PORTER, MANAGER.

TEAS COFFEE

Diamonds, Clocks And JEWELRY.

Our Stock is complete in every respect. Those desiring a large assortment from which to select their Christmas presents should call and see for themselves.

Don't forget the number,

1307 BROADWAY.

ELECTRIC LIGHT FLASHES.

M. Hanley's Grocery Store is the best lighted store in Oakland. He carries a full stock of FRESH, FANCY AND STAPLE GROCERIES, Ranch Eggs and Fresh Butter.

WINES & LIQUORS A SPECIALTY.

1501 Seventh Street.

H. B. SEARS' OAKLAND AGENCY —FOR— RADAMS' MicrobeKiller HAS REMOVED TO 1159 Broadway,

In Girard's Music Store, second door south from Taft & Pennoyer.

Not necessary to go to San Francisco to get this medicine.

KRAMM & DIEVES OAKLAND BREWERY,

Corner Telegraph Avenue and Durant Street, OAKLAND, CAL.

The Largest Brewery in This County.

New Today.

SHOES! SHOES! SHOES!

Spot Cash Price List

Ladies' Fine Dongola Kid Button Boots, Heel or Spring Heels $2 50
Ladies' Fine French Kid Button Boots 3 00
Ladies' Extra Fine French Kid Button Boots, Satin Finish (the same quality sold all over for $5) 3 50
Ladies' Fine French Kid Button Boots, Patent Leather Tip .. 3 50
Ladies' Extra Fine French Kid Button Boots, Stitched Edges, Waukenphast Bottom 4 00
Ladies' Extra Fine French Kid Button Boots, London Toe, French Kid Tip, Waukenphast Bottom, Stitched Edges 4 50
Ladies' Extra Fine French Kid Button Boots, Diamond Patent Leather Tip 4 00
Ladies' Extra Fine French Kid Button Boots, Spring Heels .. 4 00
Ladies' Extra Fine French Kid Button Boots, Boxed All Around, Square Toe, Patent Leather Tips, the Latest Style Out 5 00

Gents' and Boys' Shoes Reduced in Proportion!

We have the Largest Variety of Ladies' Low Shoes and Slippers to select from.

JUST RECEIVED — A carload of all kinds of Colored Shoes for Summer Wear.

When you can't get fitted elsewhere go to NOLAN & SONS. You can always get fitted there, as we have the Largest Store and the Largest Stock to select from.

P. F. NOLAN & SONS

1053 Broadway, Oakland,

One Door Above Eleventh. Sign of "Big Boot."

BRANCH STORE—

812-814 Market St., San Fran'co.

We Have No Other Branch Store In Oakland.

Only Temperance Bitters Known.

For twenty-five years the experience of millions of sufferers, old and young, male and female, have greatly endorsed the miraculous values of

This Pharmaceutical Paradox of the Age.

A vitalizing stimulant without alcohol. A nerve sedative without narcotics. A blood purifier without poisons. A liver cleanser and not cathartic. A purely vegetable tissue-maker, promoting digestion, nutrition, secretion, excretion and respiration. A life-giving tonic, pure and simple, without the disastrous reactions of the deadly compounds of rum and alcohol usually sold as bitters.

Was Never Known Before In the World.

Its discovery among the medicinal fruits, roots and herbs of California

WAS A MIRACLE

and their combination into a phenomenal life-giving tonic

A TRIUMPH of the CHEMICAL ART.

The only change made in the formula during twenty-five years has been to present in two combinations.

The old original remain unchanged, but being stronger, more laxative and better. A new form more agreeable to the taste and better adapted to delicate women and children, but containing the same tonic properties, is now made and the science of the world is challenged to produce the equal of this

TRULY & ONLY TEMPERANCE BITTERS KNOWN

or to produce a purely vegetable bitters or medicine of any kind, whose action is at once so safe, so certain and comprehensive as the

CALIFORNIA VINEGAR BITTERS,

or any compound which from its varied action upon the vital functions is equal to the

CURE OF SO MANY DISEASES.

Their name is legion—Rheumatism, Neuralgia, Catarrh, Jaundice, Kidney Disease, Scrofula, Skin Diseases and Boils, Consumption, Piles and all disorders arising from Indigestion, Impure blood, Nervous prostration, and dilapidated constitution from any cause give way to it like mist before the sun, while its singular power over

THE DEADLY MICROBE AND OMNIPRESENT BACTERIA

indicates its superiority in all diseases of material origin, and renders it the

BEST VERMIFUGE KNOWN.

No family can afford to do without a bottle OLD AND NEW STYLE VINEGAR BITTERS in the house, as expressed by thousands of testimonials. Send for beautiful book. Address R. H. McDONALD DRUG CO., New York.

BERKELEY!

900 Lots For Sale,

All Prices, Sizes and Locations.

25 Dollars Cash and Upwards.
5 Dollars Monthly and Upwards.

SEND FOR MAPS.

CHAS. A. BAILEY OWNER,

624 Market Street, San Francisco.

BUTTERICK'S PATTERNS.

Send for Catalogue

TAFT & PENNOYER

1163 and 1165 Broadway.

OVER THE NETS.

Something of Tennis and the Local Players.

ASPIRANTS FOR THE CHAMPIONSHIP.

The "Chumps" and the "Champs." Married Men Who Play at Singles The Big Tournament.

There is any quantity of interest in lawn tennis this year, and almost any sunny afternoon lightly clad young men and graceful maidens may be seen hitting the little ball back and forth over the net, cheeks reddened by the exercise, and eyes brightened by the excitement. The game has entirely outworn the notion that it is fit only for weaklings and women, and the sturdiest athletes find in it a chance for vigorous action and the exercise of no mean attainments.

The Lakeside Club has recently had its courts remodeled, and they are now in fine shape for the best play. Its clubhouse contain bath and dressing rooms, and the members are enthusiastic and alert. The club will hold a handicap tournament for doubles on May 30th, and this is being looked forward to as an important athletic and social event. Many of the crack players have entered, and it has been arranged to spread a collation and hold a sort of outdoor reception at the same time.

The "Lawford" stroke is most in vogue among the Lakeside players, and the members practice this peculiar style constantly. The champion-ship of the club has never been determined, but it would probably lie between Harry Haight and C. P. Hubbard. Each is a strong player, and is making rapid progress daily.

C. P. Hubbard.

Hubbard is a most graceful player, and possesses a natural aptitude for the game. His best stroke is a swift drive, which, usually, is well placed. A little more confidence is all Hubbard needs to make an A 1 player.

Harry Haight drives considerably, but does not get sufficient speed to make a telling stroke. His chief reliance is careful headwork and clever placing.

Louis H. Haight plays a fair game, but is not considered the equal of his brother.

A. T. Stewart is a very methodical player, who, by strict attention to detail, has improved his game wonderfully. Stewart is always on hand at tournaments, and was one of the first to enter the Monterey tournament last year.

Charlie Comstock returns well, and possesses an excellent overhand drive. Comstock is deemed a desirable partner for doubles, as he is quick at the net.

W. R. Wheaton uses good judgment, and, when sufficiently interested, puts up a fine game.

Arthur Goodall is looked upon as a coming player. He is now in Europe, and will pick up some valuable pointers in teams while there. Goodall and Wheaton play together in doubles, and in a recent handicap tournament at the California Tennis Club's grounds, defeated McGavin and Hoffman, two of the best players on the coast.

Ben Marks is ranked among the best players, and being a "south paw," proves a puzzler to most of the boys.

Harry H. Haight.

Sam Breck is not far from the top, and only needs a little coaching to make a good one.

Tennis playing at the Lakeside Club is not confined to the single men. Many of the benedicts are hard workers, but do not go in for championships their chief aim being to get the exercise. His Honor Mayor John R. Glascock is an ardent admirer of the game and rarely misses witnessing a good match. T. R. Hutchison, W. Taylor and George DeGolia enjoy a quiet set when opportunity offers. DeGolia is a good all-round athlete and usually succeeds in reaching somewhere near the top of the heap in everything he undertakes, so he may yet become one of the cracks at tennis.

The High School Club.

The High School Club, as the name indicates, is composed of pupils in the High school. For a long time this club used the court of the Sunday club on West and Eleventh streets, but now has a court of its own on Linden street.

Sheffild Sanborn is counted the best player and represents the club in singles. His service is hard to return on account of the large curve imparted to the ball. His chief play is to move up close to the net, where he can gather in almost anything except a sky scraper.

Dickey, Bates, and Cook are also good players. Dickey ranks next to Sanborn, and occasionally beats him.

University Players.

The University boys have shown an extraordinary interest in tennis this year, and in addition to the Society courts have organized a club of sixty members and have built two courts.

The championship of the U. C. is now held by A. F. Allen. Joe Garber, Charles Palache, Joe Haskin, Charles Merrill, Robert Knight and the McNear brothers play above the average, and with practice will make excellent players.

Professor Stringham of the University has quite a reputation as a racquet wielder, and strong inducements will be given to get him to enter the Coast Championship tournament.

Louis H. Haight.

The Sigma Chi fraternity has fitted up a splendid court as an attraction for their members. The Beta Theta Pi's have no court of their own, but meet at Professor Wilkinson's for practice. The liveliest kind of rivalry exists between the members of the fraternities, and a meeting of their champions is daily looked for.

The East Oakland Club.

The members of the East Oakland Club have recently built two bituminous rock courts in their grounds, corner of Eleventh street and Fifth avenue. The members of the club combine the social and athletic elements, and, during the season, give a number of entertainments. Their opening day was a great success, and will, no doubt, stimulate the members to greater activity this year.

George C. Gaskill is president of the organization, and takes great interest in its affairs. The Melvins are also great workers.

Adolph Uhl holds the championship of the club at present, but will have to practice hard to retain the title long. Aside from Uhl, H. Fine, A. L. House, E. P. Vandercook and Frank Fisher are counted the best players in the club.

The ladies of the club take an active part in the management of affairs, and the success of the organization is largely due to their efforts. Mrs. W. G. Henshaw, Mrs. W. P. Melvin, Mrs. A. A. Dewing, Mrs. A. L. House and Miss Mayme Phillips and Miss Grace Mason are among the most active workers.

The courts at the Hillcrest Tennis Club are located on an eminence in the prettiest part of Highland Park, and command a superb view of the surrounding country. The land was very generously donated by E. C. Sessions, who takes quite an interest in the game. This club entertains extensively in the summer months, and the courts are well patronized every Saturday. Under the efficient management of Robert Gardner and W. T. Middleton the club has prospered, and new names are constantly being added to the list. Miss Sessions, Miss Hast, Miss Rosborough, Miss Blinn, Mrs. Sessions, and Messrs. Hockey, Brown, Rosborough, Crane, Gardner, and E. C. Sessions Jr. are among the most active members.

Alex T. Stewart.

Tennis in Alameda.

The Alameda Club has two very fine courts and a charming club house at Morton street station. The grounds were laid out by George Wright and rented by the club. The members of this club are very energetic, and the courts are in use all the time. Their crack players are David Morris, Dalton Harrison, and A. Waterman. Charles S. Neal is greatly interested in the game and practices when the time permits.

The Belle View Club of Alameda is not a large organization, but can boast of some excellent players. Miss Ziel, of this club, is considered one of the best lady players in the State.

Caught in the Net.

A number of gentlemen meet, when time permits, at A. A. Moore's court, on the corner of Nineteenth street and Fifth avenue, East Oakland, but so far no attempt has been made to form a regular club. The players are divided into two classes, the "chumps" and the "champs," but constant practice has reduced the "chump" class to a minimum, and now they are nearly all "champs."

The leading players are Tyler Henshaw and Al. Moore, who are expert with the racquet. Walter Kenney, Will Henshaw, W. B. Hamilton, Charlie Tuttle, Judge F. W. Henshaw and Judge Emil Nusbaumer are hard workers, and will get there in time.

The tournament for the championship of the Pacific Coast will be held at San Rafael on July 4th and 5th, and as the prizes are very valuable every player of prominence will undoubtedly enter. The Challenge Cup, presented by the Hotel Rafael, is being made in San Francisco, and will be equal, in value and artistic excellence, to any cup given at the Eastern tournaments. It will be very massive, there being more than $150 worth of pure silver used in its manufacture.

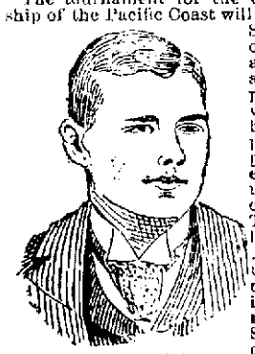

Arthur Goodall.

The trophy given by the California Club was designed by one of the largest silver manufacturing concerns in the East.

Among the first to take up tennis in Oakland were Miss Bessie Flint (now Mrs Griffith Coit), Miss Mary Hubbard, H. L. Flint, Will Hubbard, and a number of others, who maintained a court on the corner of Tenth and Filbert streets. Some of these players became very expert; the ladies especially obtained a reputation for their fine play.

With this court as a nucleus the Oakland Tennis Club was formed in the early part of 1884, and a half block of land on the corner of Market and Eleventh streets was leased. Four courts were laid out and the grounds were spoken of as the most complete in the State. Among the charter members were: Miss Helen Flint, Miss Alice Flint, Miss May Hubbard, Miss Bessie Folger, Miss Bessie Flint, Miss Blanche Weeks, Miss Carrie Woodsworth, Miss Fannie Hunt, Miss Bessie Wall, Miss Mollie Hutchinson, Miss Prather, Messrs. Donald Y. Campbell, H. S. Houghton, Frank Drum, James Athearn Folger, Will Hubbard, John Chetwood, Frank Green, W. B. Hamilton, T. R. Hutchinson, W. W. Blow, and Will Prather. The club enjoyed unusual prosperity for several years, but was forced to disband upon the sale for residence purposes of the property on which its courts were located.

The original Lakeside Club was started in 1885 by "the Jackson street set," and was deemed the most exclusive club in the city. Many new features were introduced, among them being the rule that all players should wear the regulation uniform of blue and white on gala days. Among the charter members were: Miss Emily Dean, now Mrs. J. G. Allen, Miss Minnie Wilcox, Miss Helen Flint, Miss Bessie Folger, Mrs. A. P. Redding, Mrs. C. G. Cutler, Miss Gertrude Gordon, Miss Hickman, Messrs. A. P. Redding, C. G. Cutler, Dr. H. C. Davis, E. F. Green, and Allen Babcock. On the honorary list were: Mr. and Mrs. H. C. Taft, Mrs. J. A. Folger, Mr. and Mrs. A. A. Fennoyer, Mr. and Mrs. Al Knight, Mr. and Mrs. Isaac Upham, Mr. and Mrs. Dunham.

In addition to the clubs mentioned in this article, there are many private courts in Oakland and its suburbs, where there is always a great deal of fun, if not the very best of play. The sport is becoming more and more popular, and Oakland players are sure to take higher rank as their interest in the game increases.

Mrs. Buck's Property.

Mrs. Buck says, in reference to the statement made by her mother and printed in THE TRIBUNE on Thursday, that the property 545 Thirty-sixth street, where she is living, is her property, but was acquired after her marriage with C. P. H. Buck, from whom recently she was divorced. Mrs. Buck says that her mother did not say that that the property was acquired by her daughter before her marriage.

WYMAN, EXPLORER

Strange Adventures of a Hardy Navigator.

EXPERIENCES WITH A KINGLY JAG.

First Pig Man of the Good Ship Allen. Which Sailed the Tropic Sea—"Says I to the King."

It was on the morning of the sixteenth day out that we raised the mysterious island," began bronzed Ben Wyman, the intrepid navigator, as he stilled the clamor of his neck scarf and pulled up his seamed pantlets, so they would not bulge over the "pregnant hinges of his knees." "It was the sixteenth day and right glad we were to see the land, for the stout brig Allen was overrun with swine, which refused to conform to either of the Scriptural conditions and return to their wallow, or run down a steep place into the sea. From my genius for command and talent for agility, I had been unanimously elected First Pig Man, and my duty consisted largely in pumping water for the sows and whisky for the hogs—the three other buccaneers who made up our complement of bratus and brawn.

With a splendid hauteur, just at seven bells in the dog watch, I heroically manned the pump. Those pigs were more given to water than a carload of stock manipulators. It was our daily question whether the tank or the First Pig Man would get pumped out first. The odds are still on the tank with no takers. Those pigs had been chipped on speculation by a Chicago man, who looked like Phil Armour, and we called him Amour for short, because he had a love of a whisker, like Bert Brayton. He had heard that the heathen in his blindess and a breech clout had tired of missionary fricassee as a steady diet and would welcome pork chops with mashed potatoes and hot frankfurter sausage as a slight token of his esteem and regard. He also carried with him an assortment of Del Monte bathing suits and a receipt for plain pie, but he really put his trust in pig.

"Another of our treasure hunters was an ill starred Englishman with a sort of dollar limit hat and a splendid abbreviation of his pataloons' legs. His hum-heat followed the sun, and his feet were like unto those of one who walks upon the water and is not afraid of cramps. By this I do not mean that he was a Sydney duck, but merely that he understood himself thoroughly in number tens. 'Aw!' said he as we raised the island, having previously raised nothing but Cam and partially digested meals; and 'Aw!' he remarked again as we cast anchor in the harbor. He was alway full of 'aw,' this companion of my voyage—aw and beef.

The island seemed inhabited. The native nigger came to the beach like the poor exile of Erin. He was dressed in his best suit of clothes, what there was of it, and didn't seem to mind a little tan or tansy. This latter fact I developed in my subsequent explorations. Noticing that the untutored gourmands of the place had reared themselves a village, and that smoke was ascending from many a roof tree, I was somewhat loath to go ashore until we had tried them on pig. To be sure I did not suppose that even in his blindness the heathen could mistake me for a missionary, but I feared he might note my resemblance to 'Bertie, the Lamb' and go in for sheep's trotters and mutton stew. Even the position of the First Pig Man had not robbed life of all its delights, and other side dishes. But as the inhabitants made no hostile demonstrations, I put on a bold shirt front, and was rowed merrily o'er the dancing waves, followed by the prayers of the crew and a few remarks from the pigs. As the boat s keel grated on my feelings, I said within me, 'Sit still, my chest protector, sit still!' and leaped upon the shingle. I have not been so much affected in leaping upon a shingle since my childhood's days, when the shingle (in my mother's hand) leaped upon me.

"'Aloha nui,' I said in my very best and only foreign tongue; 'caraho, softo snappo.'

"The entire assemblage lifted up its voice in welcome and reply. What they said was, of course, unintelligible, but it sounded very much like, 'Russousoccidentalpalacehotelrheinprescottprescottprescott!' or words to that effect.

"'Aw!' said the Englishman, who had landed in my wake; and at once the populace replied as one man: 'Where did you get that hat?' 'At home,' returned the Englishman, who seemed to understand the lingo; and ever after that he held his peace and his pantaloons pocket.

"'Where's the king?' I asked, forgetting that they did not understand English as I speak it. My own family have experienced the same difficulty.

"'Cum off,' said the ochre gumbo gentleman whom I addressed.

"From this I was led to believe that the king's name was Cumoff. I afterward learned that he never does. For, after hearing my necktie announce itself, they must have concluded that I was a king in my own country (whereas I am only a coal passer), and the First Pig Man was duly presented at court. The king was very complaisant. In my native tongue they call it a jag. The breath of his nostrils was like that of Job's war-horse. He remained complaisant for forty days and forty nights. I smiled at the king, and he smiled with me. They say he beat his queen. It always was the divine right of the king to beat the queen, even in poker, which is a woman's weapon, even if two can play at the game.

"As I said, the King was complaisant for forty days and forty nights. Then he said he was going over to Hi-lo—peg one for his nob! As soon as I was well rid of the King I went on board of the strange craft in the harbor called the Nipsic—evidently a relic of ancient times. Here I was royally entertained and danced with the daughter of Ah Fong, one of the richest and yellowest men on the island. I paid attention to her just as I had paid for drinks for the King. She isn't what is known in the islands as a lula. That is, she doesn't stack up much for looks, though she stacks up the coin of her bosky realm until, as Pete Meegan might say, she's 'out of sight.'

"However, having discovered the island I left before it discovered me. I was not offered any missionary funeral baked meats. The story about the natives eating the missionaries is not scriptural truth. The missionaries come nearer eating the natives. The old prayer, 'give us this day our daily missionary,' has been changed to 'give us back our dead—and our ranch.'

"However, I heard that the King was coming back from Hilo, and as it was reported that he was still complaisant, I bade a tearful, but staccato, farewell to Miss Ah Fong, packed my alligator-skin rifled case, sang 'Home Again, From a Foreign Shore,' just as I used to when I went yachting and touched at Sausalito—and here I am.

"What place was it discovered? Oh, it was Honolulu, with the accent on the 'lulu.'"

It Will do it.

Food will lodge in the interstices between the teeth and it becomes a source of their decay. SOZODONT will dislodge such deposits and prevent the mischief. All parents should provide SOZODONT, and thus secure the health of their children's teeth.

THE STATE COLLEGES.

Calendar and Announcements From the University.

Class Day at the State University will fall on Saturday, June 21st, and Commencement Day on Wednesday, June 25th. The first entrance examination will be held during Thursday, Friday, and Saturday, June 26th, 27th and 28th, at Berkeley, Los Angeles, Grass Valley, Chico and Visalia. From June 28th to September 27th there will be vacation in the Colleges of Letters, Science and Law. The second entrance examination will be held at Berkeley only, and will take place during Tuesday, Wednesday, and Thursday, September 16th, 17th, and 18th. The autumn term will open on Thursday, September 18th.

There are this year in the Academic Senate sixty-one members, not including the President of the University. Of these, forty-three are professors, six are associate professors, three are assistant professors, one is Director of the Lick Observatory, one is Dean of the Law Faculty, one is a lecturer, and ten are instructors.

Of astronomers, department assistants, and other officers, not members of the Academic Senate, there are sixty-seven. This list includes five in the Lick Astronomical Department, thirty in the colleges at Berkeley, one in the College of Law, seven in the Medical Department, nineteen in the College of Dentistry, and five in the College of Pharmacy.

This gives a total of 133 officers connected with the staff of instruction, sixty-eight of these being in the colleges at Berkeley. If to this number be added the members and officers of the Board of Regents and the trustees of the Colleges of Law and Pharmacy, we have, deducting for names occurring twice, a total of 178 officers of the University.

There have been in attendance during the present academic year 211 graduate students (including 7 candidates for higher degrees) and 380 undergraduate students, making a total of 101 students in the colleges at Berkeley, 76 students in law, 97 students in medicine, 50 students in dentistry, and 177 students in pharmacy, making a total of 701 in the University.

If to these statistics we add the corresponding ones for the past five years, we have the following comparative table of the attendance at the University during the six years from 1884-85 to the present time, showing a steady increase for the colleges at Berkeley:

	1884-85	1885-86	1886-87	1887-88	1888-89	1889-90
Colleges at Berkeley:						
Young Men	207	213	252	291	308	
Young Women	43	45	54	72	93	
Totals	250	258	306	363	401	
Total in all dep'ts of the University	513	528	544	616	701	

In 1850 "Brown's Bronchial Troches" were introduced, and their success as a cure for Colds, Coughs, Asthma, and Bronchitis has been unparalled.

ONE ENJOYS

Both the method and results when Syrup of Figs is taken; it is pleasant and refreshing to the taste, and acts gently yet promptly on the Kidneys, Liver and Bowels, cleanses the system effectually, dispels colds, headaches and fevers and cures habitual constipation. Syrup of Figs is the only remedy of its kind ever produced, pleasing to the taste and acceptable to the stomach, prompt in its action and truly beneficial in its effects, its many excellent qualities commend it to all. It is for sale in 50c and $1 bottles by all leading druggists.

Manufactured only by the

CALIFORNIA FIG SYRUP CO.

SAN FRANCISCO, CAL.

LOUISVILLE, KY. NEW YORK, N.Y.

CONSULTATION FREE

CONSULTATION FREE

Dr. T. D. Hall's Medical Institute

For the Treatment of all Forms of Diseases.

Examination and Consultation Free.

Chronic Diseases.

Anyone suffering from so called incurable diseases are especially invited to visit the Doctor.

Female Diseases.

Diseases peculiar to females, of every description, skillfully treated. Superior Regulating Medicines.

Male Diseases.

Diseases peculiar to men, of all descriptions however induced, skillfully and permanently cured. Special attention to diseases of the eye ear, catarrh, throat, lungs, heart, stomach, bowels, liver, Kidneys, bladder, rectal diseases piles, rheumatism. Private and Blood Diseases Quickley Cured.

DR. T. D. HALL

is a thoroughly educated Physician and Surgeon and his medical institute is thoroughly equipped with all the modern instruments for the cure of all diseases. The Doctor compounds and furnishes his own medicines.

T. D. Hall, M. D. C. M., London Specialist, 1069 Broadway, near 12th St.

Hours—10 to 12, 2 to 5, 7 to 9.

SPECIAL BARGAINS

OFFERED BY

BENHAM & THOMAS

471 NINTH STREET.

$1400—House of 4 rooms, Third street; lot 25x106.

$1500—House of 4 rooms, Forty-fourth street; lot 52x100.

$2300—New modern cottage, 5 rooms & bath, Chestnut St.; lot 25x133½.

$2500—Modern cottage, 5 rooms & bath Filbert street lot 50x125.

$3500—Modern cottage, 5 rooms & bath, good well & pump, Twenty-eighth street; lot 35x100.

$4000—Two story house, 7 rooms, first class order; lot 50x125; good barn, stone walks, etc.

$5000—Beautiful modern house of 11 rooms, in fine order, on Prospect Heights; lot 50x150.

$10,500—Elegant residence on Harrison street, all modern improvements, 11 rooms; lot 79x140; good barn.

Easy Terms on Any of the Above. Bargains in All Parts of the City.

New Today

Used by the United States Government, indorsed by the heads of the great universities, and Public food analysts, as the Strongest, Purest, and most Healthfull. Dr. Price's Cream Baking Powder does not contain Ammonia, Lime, or Alum. Dr Price's Delicious Flavoring Extracts, Vanilla, Lemon, Orange, Almond, Rose, etc., do not contain Poisonous Oils or Chemicals. PRICE'S BAKING POWDER.

NEW YORK CHICAGO. SAN FRANCISCO.

GRANT I. TAGGART,

Real Estate Agent and Notary Public,

966 Washington St., near Ninth, Oakland.

CAPITALISTS, ATTENTION!

I have for sale a 50 foot lot on Washington street, near Eighth; a rare chance for a profitable investment.

Several new cottages in East Oakland at bargains; on easy terms.

New house on Poplar street, near Tenth, nearing completion; modern in every particular; lot 40x115; cement walk, etc. Cheap; terms to suit.

Fine business property northeast corner San Pablo and Twenty-eighth streets, paying a good income upon the price asked.

Unimproved property in different parts of the City at low prices on easy terms.

A beautiful residence on Market street, two minutes walk from Market street station, all modern conveniences; large lot; yard finely improved, at a bargain.

W. B. CHAPMAN,

—AGENT AND IMPORTER—

123 CALIFORNIA STREET, - - - SAN FRANCISCO

Sole Agent for the Pacific Coast for PERRIER-JOUET & CO'S Finest Extra Quality CHAMPAGNES, Extra Dry "SPECIAL" and BRUT.

Sole Agent for H. CUVILLIER & FRERE,

Old Paris, Bordeaux, Rheims and St. Petersburg,

(PURVEYORS BY APPOINTMENT TO THE IMPERIAL RUSSIAN COURT.)

Specialty of FINE BORDEAUX, SAUTERNES and OLD COGNACS

Importers of a few expressly selected Brands of

Barton & Guestier's Clarets, Bouchard Pere et fils, Burgundies, Sandoman, Buck & Co's (Pemartin Sherries.)

The Few Unsold Lots in the Beautiful Block

Bounded by Eighth, Oak, Seventh and Fallon Streets

AT

AUCTION PRICES FOR A FEW DAYS ONLY!

APPLY AT ONCE.

WOODWARD & MERRILL 902 BROADWAY, OAKLAND.

DR. MERRIMAN'S FRAGRANT

KALLIODONT

FOR BEAUTIFYING AND PRESERVING THE TEETH.

For Sale by all Druggists.

CHARLES L. TAYLOR,

—DEALER IN—

Furniture, Carpets, Paperhangings

Welch and Other Folding Beds.

1133 and 1135 Market St.,

ABOVE SEVENTH : : : : : : SAN FRANCISCO

CHEAP FOR CASH DURING THIS MONTH.

THE NEW FIRM!

DOWNES & BYRNE,

DRUGGISTS,

Eighth and Washington Sts., Oakland, Cal.

—A COMPLETE LINE OF—

TOILET ARTICLES. FINE PERFUMERY.

Prescriptions Accurately Compounded at All Hours. TELEPHONE 268.

ATHENIAN MARKET

481 Twelfth Street,

COR. WASHINGTON, : : : : : : OAKLAND, CAL.

H. F. GIESCHEN & CO., Props.,

—Dealers in All Kinds of—

Fresh and Corned Meats, Bacon, Hams, Etc.

TELEPHONE No. 351.

O. FRIEDLANDER & CO.,

Frames, : Mouldings, : : Etchings,

ENGRAVINGS. PORTRAITS ENLARGED.

1063 Washington Stree Between Eleventh and Twelfth Streets.

PLUMBING, GASFITTING AND TINNING

JOBBING AND REPAIRING IN ALL ITS BRANCHES.

Estimates and bids furnished on application.

Terms reasonable and all work guaranteed.

J. A. C. MACDONALD - - - 1373 BROADWAY

CRESCENT :: COMPRESSED :: YEAST

Made Fresh Every Day—Ask Your Grocer For It.

—MANUFACTURERS OF—

Pure Wine, Cider and Spirit Vinegars,

1374 and 1376 FIFTH STREET.

The Lace House.

D. SAMUELS, 123 to 129 Post St., San Francisco,

IMPORTER OF DRY GOODS, WHOLESALE AND RETAIL.

Ladies' Misses' and Infants' Wardrobes. Bridal Outfits complete, Infants' Outfits complete. Mourning Outfits complete.

Also have every article that is kept in a first class store, at THE LOWEST PRICES and THE MOST RELIABLE GOODS.

D. SAMUELS.

Wellesley Park!

AT AUCTION

Saturday,

SATURDAY, May 31, 1890.

The Event of the Season.

THE GREATEST SALE OF

Gilt-Edge : Suburban PROPERTY

Ever Held in California

BY ORDER OF THE

WELLESLEY

Land and Improvement Co.

BOVEE, TOY & CO.

Will conduct this Great Sale on the Grounds.

Wellesley Park, adjoining Redwood city, San Mateo county, has been artistically laid out with winding avenues and drives, shaded by magnificent oaks and other beautiful trees, with which the Park abounds, giving it a natural beauty that cannot be equalled and which justly entitles it to be called

The Gem of the Santa Clara Valley!

A home amidst such beautiful surroundings cannot fail to inspire a love of nature and furnish to the business and professional men of the city a panacea for all the many ills incident to an urban existence.

To the east stretches the great Bay of San Francisco, and toward the west rise the picturesque mountains of the Coast Range, while to the north and south the long sweep of the Santa Clara Valley, fading into the blue horizon, lends a romantic expression to the scene.

The Climate is Mild

And equable, and the summer breezes here softened into delightful zephyrs, distribute the fragrance of the fields and the delicious odor of spring flowers over Wellesley Park, invigorating and resting all who may dwell in this favored spot.

The Neighborhood

Is the choicest in the State, and claims as residents some of our wealthiest and most esthetic people, while the educational advantages are unsurpassed, fine schools and the great

Stanford University

Being within reasonable distance. The property is fenced, while the main entrance is beautified by a massive archway, with handsome gates, as shown in the cut above, giving to the property a characteristic individuality that can never be destroyed.

There are 50-foot lots for those who desire a modest home site, and villa subdivisions of about one acre and upward for those desiring grounds of a more pretentious character.

The large main of the Spring Valley Water Company extends along the front of Wellesley Park, and the purest and sweetest water can be had from wells at a depth of about twenty feet.

To the home seeker this sale offers an opportunity to secure a suburban residence near the city that he will always be proud of, and to the speculator it offers a certain opportunity for a large advance in value as land in Wellesley Park is sure to realize in time the highest price of any suburban property in the Santa Clara Valley.

Be Sure to Attend this Great Sale

Grand Excursion to Wellesley Park on account of this Monster Auction Sale will leave by special train from Southern Pacific Railroad Company's Depot, Third and Townsend Streets, on Saturday morning, May 31, 1890, at 9 A. M. Returning, will leave Wellesley Park at 4:30 P. M. Round Trip Tickets, 50 cents.

These Special Excursion Tickets can be obtained on Monday, May 26th, and until the morning of the sale at the office of Bovee, Toy & Co., 19 Montgomery street, and, also at the S. P. R. R. Depot, May 31, 1890.

☞ A Free Collation will be served on the grounds.

TERMS OF SALE—One-third Cash; balance in one and two years at 7 per cent.

For further particulars, maps, catalogues, etc., apply to the auctioneers,

BOVEE, TOY & CO.,

19 Montgomery St., S. F.

One Dollar Each Treatment

HOT AIR, VAPOR, ELECTRIC and MEDICATED BATHS.

ALL MODERN ELECTRIC APPLIANCES for the Treatment of Nervous, Chronic, Painful and Weakening Diseases; also for all Diseases peculiar to the Female Sex by ELECTROLYSIS.

Superfluous hair, moles, warts, birthmarks, and all excrescences of the skin permanently removed.

DR. KAUFMANN,

1118 Washington St., nr. 13th

KNUDSON & SONS,

Fresco Painters Interior Decorators

SIGN WRITERS.

Advertisers and Designers.

Also Paper Hanging and Tinting!

Fine Glass Work, etc.

414 San Pablo Ave., Oakland

NEW GLENWOOD,

NEW OAKWOOD

RANGES.

DALZIEL & MOLLER,

1152 Broadway

Agents for Alameda county.

WANTED!

IN OAKLAND, AN AGENT FOR A number of first-class Insurance Companies. For particulars apply to

MANN & WILSON,

General Agents, San Francisco.